State Hist. Society Comp.
Of Wisconsin.
Madison, Wis.

WEATHER
Cloudy and warmer tonight; cloudy Thursday.

APPLETON POST-CRESCENT

FINAL EDITION

THE DAILY POST ESTABLISHED 1853
EVENING CRESCENT ESTABLISHED 1880

EIGHTEEN PAGES — APPLETON, WISCONSIN, WEDNESDAY, APRIL 13, 1932 — PRICE THREE CENTS

FULL LEASED WIRE SERVICE OF THE ASSOCIATED PRESS

REICH BANS HITLER "STORM TROOPS"

Roosevelt And Hoover Lead In Elections

6-POINT PLAN IS OUTLINED BY ROBINSON

Would Abandon 'Prohibitive' Tariffs and Reduce U. S. Costs

HITS G. O. P. REGIME

Nation's Democratic Leaders at Jefferson Rally at Capital

Wsahiugton—(AP)—Arthur O'Brien of Washington, D. C., was elected today as treasurer of the Democrats "Victory fund" organization.

He succeeds James W. Gerard, who resigned recently as treasurer of the Democratic National committee.

This was virtually the only change in the money raising organization during an executive session of the "minute men" in charge of the $1,500,000 drive.

Jouett Shouse, chairman of the Democratic National Executive committee, will continue to lead the drive.

The meeting was a part of ceremonies in connection with the gathering of Democrats at the Willard hotel for a Jefferson day celebration. Shouse, chairman Raskob of the national committee, and Alfred E. Smith attended the "minute men" gathering.

Smith was the center of a concerted rush after the meeting, and answered questions of newspapermen.

"We're going to win in November," he said. When asked if he would take this stump this fall, he said it was a little too early to talk abuot that.

Washington—(AP)—A six-point economic relief program, including abandonment of "prohibitive" tariffs and sharp reduction in the cost of government was advanced today by Senator Robinson of Arkansas, at the Jefferson day luncheon rally of the nation's leading Democrats.

Joining Representative Rainey of Illinois, the house majority leader; Representative Mary T. Norton of New Jersey, and Mrs. Nellie Tayloe Ross, vice chairman of the party's national committee, in a severe arraignment of Republiian promises and policies, the senate's Democratic chieftain also called for:

Rigid enforcement of the anti-trust laws, use of American capital at home, a policy of non-cancellation of foreign debts and no readjustment of debts except in the interest of America, and reestablishment of higher commodities in domestic production and other processes.

All the other speakers let loose critical darts at the administration's tariff and relief measures, but only one—Representative Norton—took a fling at prohibition.

Urging abandonment of the prohibition bureau, she said the "noble experiment" has cost the American people $370,000,000 for enforcement, not counting the revenue "which could be had from a legalized tax on beer and wine; while the cost in murder, suicides, corruption, crime and prison and insane asylum upkeep cannot be estimated."

"No Remedy Sought"

"While all of this is developing," she added, "the leader of our country is not sufficiently interested to even attempt to discover the remedy. Men on Capitol Hill with closed minds refuse to read the evident handwriting on the wall."

Taking the "harmful results of 'new economics'" as his text, Senator Robinson termed the Hoover relief proposals as "palliatives, not cures," and said financial institutions had been slow to avail them-

Turn to page 4 col. 5

FAVOR BONUS PAYMENT

Washington—(AP)—Darold D. Decoe, national commander of Veterans of Foreign Wars, told the house ways and means committee today that "perhaps 98 per cent of the rank and file of the World war veterans" are behind the bonus payment proposal.

In Today's Post-Crescent

	Page
Editorials	6
Post-Mortem	6
Dr. Brady	6
Women's Activities	8
Angelo Patri	8
Virginia Vane	9
Story of Sue	9
Pattern	9
Neenah-Menasha News	10
New London News	12
Rural News	12
Sports	13
Comics	14
Markets	17
Kaukauna News	18
Farm News	18
Bridge	9
On the Air Tonight	11
Your Birthday	5
Toonerville Folks	15
Walter Lippmann	2
Cross Word Puzzle	7

NOYES FORECASTS U. S. REGULATION OF DUCK HUNTING

Milwaukee —(AP)— Federal regulation of the bag limit on wild ducks and the length of the shooting season was predicted here today by Haskell Noyes, chairman of the state conservation commission, upon his return from a Washington meeting of the federal advisory board on migratory birds. He is a member of the board.

Noyes recommended a reduction of the bag limit from 15 to 10 birds a day and limitation of the number of shooting days to 45 with no shooting allowed after 2 p. m.

Preliminary reports from all sections of the country, he said, indicate the lack of nesting places because of drought will seriously reduce propagation of waterfowl.

Noyes said the federal migratory bird board favors, 8 to 2, a federal hunting license of $1 to finance the purchase of lands for wild life refuges.

NEW BEER PLAN IN TAX DEBATE

Senate Urged to Sanction Manufacture of Cereal Beverage

Washington — (AP) — Beer as a source of revenue was thrust back into the tax dispute today before the senate finance committee.

James A. Emery, counsel for the National Association of Manufacturers, called for amendment of the Volstead act and the regulated manufacture of a cereal beverage which he said would produce $270,000,000 annually of revenue.

"We are concerned neither with the pros nor cons of prohibition," he said. "The only issue is whether we shall have beer, with or without revenue.

"We urge the permissible manufacture of a palatable non-intoxicant, competing with an illicit beverage to produce revenue in a national emergency."

Emery appeared after Senator Harrison, (D., Miss.) had accused Secretary Mills of not playing fair with the finance committee in referring it (the committee) to the original treasury revenue plan rather than submitting new proposals.

The letter by Mills to the committee said he preferred either the original treasury plan or the revenue bill as it was reported by the house ways and means committee to the measure passed by the house and now before the finance committee. He offered to go before the committee at any time to aid in changing the bill, however.

DRY AGENTS RAID NICHOLS BUILDING

Discover Brewery and Quantity of Beer, They Allege

Federal prohibition officers, headed by Clarence R. Olson, Appleton, yesterday raided the premises of Walter Toellmer, Nichols, and found a brewery and quantity of alleged beer.

Toellmer was arraigned before United States Commissioner C. B. Dillett, Shawano, and charged with operating a brewery, manufacturer and possession of beer and maintaining a nuisance. The hearing was continued to April 23 before the commissioner, and bond of $1,000 was furnished.

The alleged brewery was in an abandoned building in the village of Nichols. Equipment valued at about $3,000 was found in the plant together with eight half barrels of beer and 38 cases of filled pint bottles.

De Pere — (AP) — Albert Steffens, West De Pere, was arrested today by federal prohibition agents after a search of his home revealed nine pints of "moon." The search warrant was based on a "buy" made by undercover men. Steffens was taken to Shawano for arraignment before U. S. Commissioner C. B Dillett.

CHIEF OF PHILIPPINE CONSTABULARY QUITS

Manila, P. I. — (AP) — Brig. Gen. Charles E. Mathorst, who reaches 70 in June, resigned today as chief of the Philippine constabulary.

He had been with the force since 1901 and its commandant since 1927. He came to the islands with the Minnesota volunteers during the Filipino insurrection and later joined the constabulary. General Mathorst is a native of Sweden. Col. Clarence Bowers was named acting commandant.

RANSOM CASH IS FOUND IN NEW YORK CITY

$20 Bill in Hands of New York Police—Suspect Held in Ontario

Stockholm, Sweden—(AP)— Police received orders today to search the city for the kidnaped Lindbergh baby. Pictures of the missing child appeared on the front pages of all the newspapers.

Washington— (AP)— One of the twenty dollar notes paid to the Lindbergh kidnapers was reported here today to have been passed in New York city and turned over to the New York police department by the secret service.

Secret service agent, in New York city identified the bill and reported their finding to the police to enable the latter to attempt to trace the note. It was added, however, that it probably would be impossible to trace the note to its source in New York.

ARREST IN CANADA

St. Thomas, Ont.—(AP)— A man claiming to be D. D. Dickerson of New York city, was arrested here today in connection with the Lindbergh kidnaping. Police said he carried letters addressed to Col. Lindbergh and Mrs. Dwight Morrow, mother of Mrs. Lindbergh, together with carbon copies of telegrams believed to have been sent to Col. Lindbergh.

Dickerson was arrested after the night ticket agent at the Michigan Central railway station told police five letters had been left with him with instructions that they be posted by trainmen at the end of the division. The agent notified police after he noticed the letters were addressed to Mrs. Morrow, Col. Lindbergh and Mrs. Evangeline Lindbergh.

Police are seeking permission from the postoffice department and from Col. Lindbergh to open the letters.

In police court today Dickerson explained he had conceived ideas about locating the kidnaped child and was merely trying to pass them on to Col. Lindbergh. The crown asked that he be remanded for a week. Meanwhile his fingerprints and photograph are being sent to Ottawa and Washington. Detroit police also were asked to investigate, as he said he had discussed his ideas to some men in that city.

NEW NEGOTIATIONS

Hopewell, N. J.—(AP)—Dr. John F. Condon indicated today he had renewed negotiations with the kidnapers of the Lindbergh baby, to whom he has already paid a $50,000 ranson, and police disclosed they had received a "mysterious message" telling where definite information of the baby's whereabouts might be obtained.

"I'm convinced I had contact with the kidnapers and I still have contact with them," Dr. Condon, who negotiated with the criminals through a series of advertisements signed "Jafsie," said early today after a mysterious night Journey.

A few hours later Col. H. Norman Schwarzkopf, superintendent of state police who is in general charge of the police investigation, issued his usual morning bulletin and in it announced the latest clue.

QUICK THINKING BY PILOT AVERTS CRASH

St. Paul, Minn.—(AP)—Quick thinking on the part of Pilot M. B. Freeburg of the Northwest Airways, Inc., yesterday prevented the smash-up near Wabasha, Minn., of a tri-motored plane carrying eight passengers and a co-pilot from this city to Chicago.

One of the side motors was torn loose by vibration when a propeller snapped. It lodged against a strut, damaging the landing gear. Freeburg flew over the Mississippi river and maneuvered the plane until the motor fell into the water. Then, despite the damaged landing gear, he made a safe landing on an emergency field.

SEN. HARRIS REPORTED ON WAY TO RECOVERY

Washington—(AP)— Senator Harris of Georgia, was reported by his physician today to be "a good deal better" and to have "a good chance to get well."

The physician said the Georgia Democrat, suffering from a complication of diseases, "looks as much better today as he did worse yesterday." At that time the physician held "little hope for recovery.

KILLED BY TRACTOR

Waukesha —(AP)— Run over by a tractor, Martin Kern, 45, Vernon farmer, was killed yesterday. Coroner John Schaeffel said the farmer apparently was knocked from the tractor when his head struck a beam as he backed it out of a shed.

World Court Proposal Is Voted Down

Senate Foreign Relations Group Rejects Pittman Resolution

Washington—(AP)—The senate foreign relations committee today rejected 11 to 8 the Pittman resolution proposing to ask for an interpretation from other signatory powers of the meaning of the Root protocol for American adherence to the world court.

Chairman Borah planned to poll the remainder of the committee but the 11 votes against the resolution were enough to defeat it.

The aim of the resolution was to determine whether the Root protocol covers a reservation adopted by the senate in 1926, under which this country claimed an interest without the approval of the United States government.

Secretary Stimson has taken the view that the Root formula completely covers the reservation.

The senators who voted for the Pittman resolution were: Borah, Johnson, LaFollette, Robinson of Indiana, Glenn, Pittman, Lewis and Shipstead.

Those opposed were: Capper, Reed, Fess, Vandenberg, Cutting, Swanson, Robinson of Arkansas, Walsh of Montana; Harrison, Wagner and Conally.

The committee reached no agreement today for a time to vote on the Root protocol itself.

The question of further hearings was discussed but no agreement was made.

EARLY DECISION IS EXPECTED OF KOHLER

Milwaukee — (AP)—The Milwaukee Journal today says it has learned authoritatively that former Gov. Walter J. Kohler will announce in a week or ten days whether he will be a candidate against Gov. Philip F. LaFollette. The Journal says that Kohler has decided the time has come to make his decision and adds that many conservative Republicans high in party councils believe he will be a candidate.

A delegation of farmers, headed by A. J. Glover, Fort Atkinson, agricultural leader, will visit the village of Kohler next Tuesday to urge the former governor to return to politics.

Many details of the conservative Republican national and state campaign will be overhauled on the return tomorrow of George Vits of Manitowoc, Republican national committeeman, who has been in Florida. George Gilkey of Merrill, has indicated that he wishes to withdraw as head of the state conservative committee.

SAYS CEMENT CONCERN CAN'T SLASH PRICES

Manitowoc—(AP)—H. W. Vanderwerp, vice president of the Manitowoc Portland Cement company, said last night that his concern could not meet the low cement price demanded by the Wisconsin Highway commission as a result of bids by the Alpha Portland Cement company of Illinois.

Another official termed the highway commission ultimatum "ruinous" for the Wisconsin firm and said the plant here "might as well close its doors."

Yesterday, the commission said it would not buy from cement companies for the highway program this year except at a price comparable to that in Illinois, where, authorities said, a price war had brought about a drastic reduction.

PLEADS FOR PARDON

Janesville —(AP)— Fred Hartin, sentenced Nov. 16, 1917, to life imprisonment for the slaying of H. A. Krause near Beloit, has applied to Governor LaFollette for a pardon. The case will be heard May 4.

Leads in Race

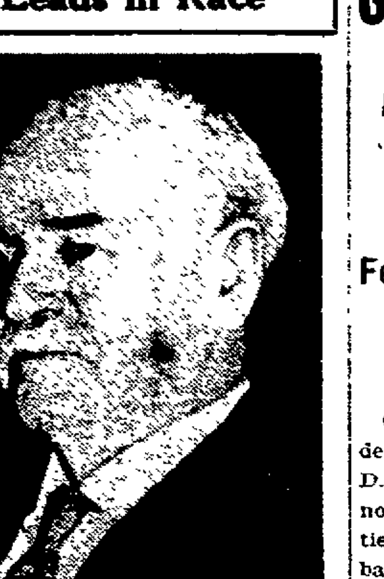

Former Gov. Len Small apparently has won the Republican nomination for governor in Illinois, as the result of Tuesday's primary election.

SLAYS TWO, THEN TAKES OWN LIFE

Loss of Employment Blamed for Triple Shooting in Milwaukee

Milwaukee — (AP) — Apparently dazed by the loss of his employment, Emil J. Huebner, 42, former street car motorman, killed his mother, Alina, 84, and his wife, Gertrude, 42, yesterday, and then turned his pistol on himself.

The slayings and suicide occurred sometime in the afternoon after Huebner's daughter, Dolores, 12, had left for school.

In addition to shooting his wife and mother, Huebner had slashed their wrists with a razor, police said. Evidently the wife was killed while taking an afternoon nap.

The deaths were discovered by Mrs. Agnes Reidel, sister of the wife, who went to the Huebner cottage to discuss a dress her sister was making for her.

When no one answered her knock, Mrs. Reidel entered the house. She found the body of the elder Mrs. Huebner lying on the living room floor. Upstairs she found the body of her sister, fully clothed, lying on a bed. On the floor beside the bed was Huebner's body, a pistol at his side. There were no indications of a struggle.

Friends of Huebner said that despite the loss of his employment, apparently he was not in serious financial straights. His home was paid for, they said, and they did not believe the family was in want.

He had been employed as a motorman for 12 years. Recently he was discharged, company officials said, "for infraction of rules."

The daughter, orphaned by the tragedy, said that when she came home for lunch, there was no hint of domestic differences.

DIRECTORS CAN'T PLEAD IGNORANCE ABOUT FIRM

Madison — (AP)—Individual directors of the defunct Joseph M. Boyd Co., investment firm, cannot plead ignorance of the company's affairs to escape prosecution, A. W. Kopp, special prosecutor, said in superior court yesterday as the preliminary hearing for the five directors continued.

The directors, Joseph M. Boyd, Alfred T. Rogers, Dr. C. A. Harper, Ray Farness and R. R. Kropf, are charged with embezzlement, false advertising and violation of the state securities laws. When counsel for Dr. Harper attempted to show that his client did not have full knowledge of the oversale of the Beecroft Building company's $[illegible] 000 bond issue, Attorney Kopp said the law requires directors to know what is going on in their company

GAIN STRENGTH AS RESULT OF PRIMARY VOTES

Former Gov. Small and Judge Henry Horner Win in Illinois

Chicago —(AP)— The bids of President Hoover and Gov. Franklin D. Roosevelt for the presidential nominations of their respective parties gained strength today on the basis of primary election returns.

In Nebraska mounting tabulations of the expression of presidential preference definitely picked the New Yorker as the man the state's 16 delegates will be morally obligated to support at the Democratic national convention this June.

Illinois, likewise surveying the outcome of yesterday's primary found Hoover inclined candidates for delegates to the national convention leading those militantly against his renomination.

And from three other states, came these expressions of political convention favor:

Kentucky pledged its entire Democratic delegation of 26 to Gov. Roosevelt.

Missouri's slate of 41 Republican delegates was instructed by the state G. O. P. meeting for President Hoover.

And to the president went 13 of Florida's Republican delegates with two more remaining to be chosen. Nine of the 13 were instructed for him by the state convention and the remaining two by district meetings.

Governor Roosevelt set the pace in the Democratic preference vote in Nebraska and widened the margin he set early over Speaker John N. Garner of Texas, and Gov. William H. Murray of Oklahoma.

Test Of Strength

It was the first test of strength for the three in any one primary and tabulations from 867 precincts of the state's 2,049 gave Roosevelt 38,211; Garner 11,179 and Murray 10,483.

Only the name of former Senator Joseph I. France of Maryland appeared on the Republican preference ballots in Nebraska but the voters wrote President Hoover's name in and he polled 2,036 votes against 7,732 for France, in 342 precincts.

Although the gubernatorial race overshadowed national issues in the Illinois primary, convention delegates favoring President Hoover for renomination were well in the van in nine districts and those opposed to him and to prohibition led in only two.

Bernard W. Snow, Cook-co Republican chairman and sponsor of a slate of 15 delegates pledged against President Hoover and for a "wet" plank in the national Republican platform, was running third in the limited number of precincts reported.

Senator James Hamilton Lewis, the state's favorite son, was unopposed in the Democratic preference vote and in returns from 1,310 precincts out of 7,229, polled 155,879 votes.

Former Senator France was also the only candidate seeking the Illinois Republican expression of preference. He received 20,009 votes from 533 precincts.

ILLINOIS ELECTION

Chicago — (AP)—Former Gov. Len Small and Judge Henry Horner of Chicago apparently had won the Republican and Democratic gubernatorial nominations for governor at Tuesday's primary election on the face of returns tabulated early today.

With [illegible] state's 7,229 precincts counted Small led his seven Republican rivals by [illegible] votes and [illegible] Judge Horner had a [illegible] in his

Turn to page 4 col. 7

ONE MISSING, 6 HURT AS VESSELS COLLIDE

New York— (AP) — [illegible] of the crew of the [illegible] Guard cutter Manhattan was lost overboard and six customs men were injured today in a collision between the cutter and the Panama Railroad steamship Guayaquil in the harbor midway between the Battery and the Statue of Liberty.

Third Class Petty Officer James C Reilly of Santa Barbara, Calif., was thrown from the bow of the cutter between the two vessels and was not found. It was believed he was crushed and drowned.

Customs Roundsman C. Campbell and Guards E. J. Howden, A. Wyman, W. J. Tappey, W. H. Lampe and S. F. Fugelsang were taken to Broad-st hospital for treatment of injuries.

GUILTY OF ARSON

Waukesha—(AP)—A municipal court jury last night convicted Herman Koenig, 70, town of Menomonee farmer, of arson in connection with the burning of a barn on the Nick Lauer farm.

CHARGES COUPLE SOLD MATE BOOZE, SUES FOR $8,000

Milwaukee —(AP)— A federal court jury today heard testimony in a damage suit in which Mrs. Fred Lemke, Fond du Lac, is seeking to collect $8,000 from Mr. and Mrs. Fred Kuhle, Fond du Lac, because the couple reputedly sold her husband liquor.

Mrs. Lemke maintained that because of liquor sold her husband, he lost several jobs, and after he was reduced to trapping for muskrats in attempts to support his family, the Kuhles traded him whisky for muskrat skins. She said and her five children were impoverished as a result.

Lemke testified at the opening of the case yesterday that since July 7, 1930, he had not touched whisky, "but only a little beer." The Kuhles were convicted of prohibition law violations several years ago.

TIFF IN SENATE ON QUIZ DEMAND

Sharp Debate Follows Indiana Senator's Request for Investigation

Washington —(AP)— A demand in the senate today by Senator Robinson (R., Ind.), for investigation of presidential campaign expenditures, particularly of those in behalf of Governor Roosevelt of New York, stirred a sharp debate.

The Indiana Republican read a newspaper story quoting Governor Murray of Oklahoma as charging that $50,000 was sent into Nebraska for yesterday's primary in behalf of the Roosevelt ticket.

"This is a very serious charge and unquestionably should be investigated," he said.

He was halted by a roar of Democratic voices.

Senator Thomas (D., Okla.), broke in to state that Gov. Murray had denied the accurracy of the newspaper story quoted by Robinson in reference to the Nebraska Roosevelt campaign fund charge.

Robinson of Indiana asked Senator Dickinson (R., Iowa) before the Democrats broke up the speech whether he hoped for early action on his resolution directing a senate investigating of presidential and senatorial campaign funds.

Dickinson said the resolution was before the elections committee and had been delayed because of the Heflin-Bankhead senatorial election contest before the committee. He added he hoped for early authorization of the inquiry.

Robinson of Indiana, had just begun a recital of the court action filed by P. F. Kenny in New York, alleging that notes aggregating $70,000 were signed by him in 1925 upon the assurance of Democratic Chairman Raskob that the signers would never be held responsible, when the Democrats broke in.

SUSPECT HELD IN DEATH OF DENTIST

Admits He Fought With Victim Shortly Before Latter Went to Hospital

Des Moines, Iowa — (AP)—Sheriff Charles Keeling said today that Robert Brooks, 21, held in connection with the death last night of Dr. W. T. Hemphill, Knoxville dentist, has admitted fighting with Hemphill a short time before the latter was brought to a hospital suffering fatal injuries.

Brooks and Tom Ford [illegible] were arrested following an alleged fight at the home of C[illegible] Morris, who is connected with the Fort Des Moines army post.

When Brooks was told Hemphill had died Sheriff Keeling said, he admitted that he and Ford had met Hemphill [illegible] last night.

The dentist, Brooks said, asked where he could get something to drink and the three of them went to Leslie Blanchard's room, where they drank [illegible] according to the statement. Blanchard is a brother-in-law of Morris and a roomer at the Morris home. Brooks said that an argument developed later, and he struck Hemphill twice.

Morris and Ford rushed Hemphill to the Army Post hospital, where he died shortly afterward from a fractured skull.

FOX VALLEY GROUP TO HEAR COACH SPEARS

Manitowoc —(AP)—Coach Clarence Spears of the University of Wisconsin today accepted an invitation to speak May 11 at the spring session of the Fox River Valley conference of principals and coaches. Acceptance of an invitation was received by Earl Vits, vice president of the Wisconsin Alumni association.

GERMAN POLICE SHUT QUARTERS OF NAZI UNITS

400.000 National Socialist "Troopers" Affected by Decree

BANNERS ARE SEIZED

Order Adds to List of Jobless—Hitler Denies Further Responsibility

Berlin—(AP)—Adolph Hitler's National Socialist "storm troops" were declared illegal throughout the country by a government decree today.

The ban affects 400,000 "Nazis" organized on military lines and referred to by their political opponents as Hitler's "Pretorian Guard" and sometimes as "the state within a state."

Chancellor Bruening considered this extraordinary action so important that he delayed his departure for the disarmament conference at geneva a full day to deliberate its every step and consequence.

He conferred with Wilhelm Groener, minister of defense, who consulted authorities of the federated states before the decree was issued.

The material confiscated in the raids on Hitler's meeting-places last month, together with evidence found in other states, particularly in Bavaria and Hesse, was said to have left no doubt in the minds of the authorities of the subversive character of the Nazi "troops."

The decree declaring the organization illegal, which is in effect an order for dissolution of the storm troops, was signed by President von Hindenburg.

Padlock Quarters

Immediately after the ban was declared, police throughout the country invaded local and state meeting places of the storm troops to seize their banners and equipment and padlock the premises.

This is not only a heavy blow to Nazi movement, but is a matter of bread and butter for hundreds and thousands of unemployed who receive food and clothing as members of Hitler's private army.

By the admission of Ernst Roehm, its chief of staff, at least 80 per cent of the storm troops are from the ranks of the jobless. How to absorb them now may constitute a real problem for the government.

Hitler himself, when he heard of the decree at Kaiserhof, said the government's action had relieved him of responsibility for the conduct of the storm troops.

"I'm no longer answerable for what these 400,000 men may do when they are out of my control," he said, "but the government cannot prevent my men from being devoted to me so long as they have hearts and heads. The authorities can't chop their heads off, can they?"

This decree undoubtedly will bring the political atmosphere on the eve of the Prussion diet election to fever heat.

Before the decree was issued Hitler had filed a libel suit against Otto Braun the Prussian premier, and the Socialist Daily Vorwaerts, for charging that he and his party were engaged in treasonable activities.

IOWA SENATOR MAY BE KEYNOTER FOR G. O. P.

Washington—(AP)—Senator Dickinson of Iowa, is expected by many of his colleagues to be the keynoter at the Republican convention.

It appears virtually certain that Representative Bertrand H. Snell of New York party leader in the house, will be the permanent chairman. Selections will be made by the national committee on arrangements at Chicago Saturday. Chairman Fess of the national committee, will preside.

The committee also will select a sergeant at arms and a secretary. L. B. Gleason of New York, secretary to the Republican New York state committee, is expected to be named national secretary.

BROTHERS, BLIND, DEAF, HELPLESS AS SISTER IS BURNED

Woodstock, Ill.—(AP)—There was a story of tragedy on the mail box near the home of Lizzie Furney, 65, yesterday.

Around the box was a pair of trousers and the rural mail carrier, making his regular rounds knew it was a signal that something was wrong. Hurrying to the house he found the woman had been burned to death.

Her two brothers, both blind and deaf, sensing that she was on fire, were helpless to aid her because they could neither see nor hear, and draped the mail box with the trousers to attract attention.

Investigators said it was apparent the woman's clothing had been ignited, when she tried to start a fire in a stove.

She had been taking care of the blind brothers for years, and had learned their sign language.

New Credit Wave Urged For Banks Of Federal Reserve

Washington—(AP)— The federal reserve system has passed along the word to member banks that they will be expected to take advantage of the loosened credit provided by the government's reconstruction program and to refrain from calling well secured loans.

This disclosure came today at about the same time that George L. Harrison, governor of the New York Federal Reserve bank, was telling the house banking committee that the federal reserve board had agreed to stimulate the volume and rate of purchases of government securities.

The step of the federal reserve was described by those familiar with its workings as inspired by a feeling that there had been a failure on the part of bankers to assist the government in its reconstruction program. These officials believe that strong banks, not seriously affected instead of calling loans to maintain a liquid condition, should start a wave of new credit.

Harrison before the house committee said that since passage of the Glass-Steagall bill, which loosened credit provisions of the federal reserve, the banks had bought $240,000,000 in government securities," at the rate of about $25,000,000 a year and then added:

"We have had a meeting and the program will be greatly stimulated both as to the volume and as to the rate."

He opposed, however, any announcement of a policy to continue purchases until 1926 commodity price levels are reached because there were many things that "might" keep that aim from being realized.

Harrison was opposing a Goldsborough banking stabilization bill.

NEWSPAPERARCHIVE®

NEWSPAPERARCHIVE®

Relief Funds Hearings Planned For Madison And Superior

EXPECTED TO BE BASIS IN OTHER BADGER CITIES

Madison Hearing to Determine Payments Under Similar Conditions

Madison—(AP)—Hearings at Madison next Friday and at Superior April 26 to determine how much those cities will receive from the state unemployment relief funds on the basis of their 1931 relief expenditures were announced today by A. J. Altmeyer, secretary of the state industrial commission.

While a different situation obtains at Superior because Douglas co has abandoned the county poor relief system the Madison hearing is expected to set up a guide which will affect the claims on the relief funds by all cities that operate under the county system.

The city of Madison is claiming $74,000 from the state, that sum representing 25 per cent of what the city contends it spent for local relief in 1931 as measured by the labor costs on its public works job creating program. The second section of the state relief bill provides for a 25 per cent disbursement of the amounts so spent.

Altmeyer said that it is up to Madison and other cities which have filed claims to establish proof that the employment furnished by its make-work program took care of persons who were public charges and that the money spent was the equivalent of an expenditure for outdoor poor relief. This is in accordance with the clear language of the law, he said.

The commission's position is that all public works necessarily provide employment but that the cities claims must show that they proceeded in a systematic manner to care for the needy. Individual hearings may be held for the other cities besides Madison but no others have been planned now.

The question to be thrashed out at Superior not only concerns the amount that city will get under the 25 per cent distribution but also whether it is entitled to an allowance from the $250,000 free fund which the commission was given to distribute in cases of acute need.

The abandonment of the county relief system there means, Altmeyer said, that the city must shoulder its own relief and may require an allotment from the free fund.

PLAN EDUCATIONAL PROGRAM AT MEET

Noyes Is Speaker at Gathering of Paper Mill Representatives

The history of educational work in the paper industry of Wisconsin and the United States was reviewed in an address by N. G. Noyes, itinerant coordinator of the industry, at a meeting of 25 paper mill representatives at Appleton vocational school Tuesday afternoon. The history covered the program since 1918, and revealed the extensive training courses which have been offered in the five fields of the industry, including management, operatives, maintenance men, power workers and technical men.

He also outlined plans for continuation of the program in 1932-33 in both day and evening school classes. He recommended the readjustment of the program to meet the educational needs in the five fields, and suggested that four methods of education be inaugurated next year. They will include lectures, demonstations resitations and discussions and conferences.

Mr. Noyes also recommended that the program be put on a short unit intensive basis during the coming two years. His recommendations were unanimously accepted by the paper mill representatives.

CHAPPLE SEES TIEUP OF RADICAL FORCES

Richland Center —(AP)— John B. Chapple, Ashland editor, charged in an address here last night that appointment of Prof. Harold M. Groves of the University of Wisconsin to the state tax commission "is fresh proof of the tieup between radical forces in the state capitol and at the university." Chapple spoke at an open meeting.

He said that Groves, Governor LaFollette, Glenn Frank, president of the university, Max Otto and Alexander Meiklejohn, members of the university faculty, are connected with the American Civil Liberties Union. He declared that congressional investigation showed the Civil Liberties Union "spends 90 per cent of its efforts on behalf of communities."

"The selection of Groves by Gov. LaFollette not only emphasizes the tieup between radicalism at the university and at the capitol but also reveals again the tieup between the LaFollette racket and organizations out of sympathy with the American order," Chapple asserted.

MINISTER OF LABOR MAPS REICH POLICY

Berlin—(AP)—Germany will balance her budget first, then go ahead with the task of providing jobs for her 7,000,000 unemployed, Adam Stegerwald, minister of labor, told a convention of trade unions today.

"We must avoid another inflation and insure the stability of our currency," he said. "I am neither optimistic nor pessimistic about 1932. It may even be that unemployment will increase. Domestic improvement depends largely on the future course of France and the United States, but our own domestic political situation is a factor to be considered."

Americans Start Fight For Life

Bound for the courtroom where the battle to save their lives is being staged by Clarence Darrow, the principals in the Honolulu "honor murder" trial are shown in telephoto picture above. Lieutenant Thomas H. Massie, U. S. N., leads the way as aristocratic Mrs. Grace Hubbard Fortescue enters the courthouse where they are being tried for the murder of Joseph Kahahawai, half-caste islander alleged to have participated in an attack on Mrs. Thalia Massie, wife of the young naval officer. Mrs. Julian Ripley, a sister of Mrs. Fortescue, is shown following in the background. Mobs surround the courthouse steps to see the principals enter the tiny courtroom inside. Most of the island's white women have rallied to the defendants' support in the belief that safety of all women on the island depends on the outcome of the case. Mrs. Fortescue, mother of Mrs. Massie, the lieutenant and two naval enlisted men are alleged to have kidnaped Kahahawai and murdered him. Picture above, first to reach the United States, was telephotoed from San Francisco to NEA Service and Post-Crescent.

Copyright, 1932, by NEA Service, Inc. Transmitted by Telephoto.

IRISH LEADERS TO VISIT M'DONALD

Premier of Northern Ireland Not Seriously Alarmed by Situation

London—(AP)—The unexpected arrival of Viscount Craigavan, premier of northern Ireland and Attorney General A. B. Babington, created increased interest in the Irish situation here today.

Viscount Craigavon said although the situation was delicate he did not take a serious view of it. He said he hoped to see Prime Minister MacDonald, and J. H. Thomas, dominions secretary, during his visit.

It was widely believed the viscount's visit was in connection with expressions of alarm in northern Ireland over one sentence in the most recent British note to President de Valera.

The sentence read: "As to the future, his majesty's government feels it sufficient to state that in its opinion there can be no conceivable hope for establishment of a united Ireland except on the basis that its allegiance to the crown and its membership in the British commonwealth will continue unimpaired.

Viscount Craigavon was asked whether this implied that the imperial government might contemplate a united Ireland in certain circumstances. He replied that nothing had changed the attitude of northern Ireland with respect to its loyalty to Great Britain.

In official circles today it was said that there had been no suggestion for any change in the position of northern Ireland nor for using Ulster as an instrument in the negotiations between the British and the Free State government.

ANDERSON FAVORS MODIFICATION BUT NOT LAW'S REPEAL

Richmond, Va. —(AP)— Col. Henry W. Anderson still believes that modification of the 18th amendment is the best solution of the liquor problem, but he will not support attempts to repeal the dry laws. Speaking to the Republican club of Richmond last night, Mr. Anderson, who as a member of the Wickersham committee had urged modification of the liquor law, said he could be classified neither as a wet nor a dry. Instead he claimed to be only "an American citizen who desires to see this problem solved by constructive methods which will reduce the use of intoxicating liquors to a minimum, take from the criminal element of the country one of their chief sources of income, and promote the social and economic welfare of this nation."

Whatever revision is made, if any, he said, must preserve "the advantages already gained" under the 18th amendment. "Prohibition against the return of the saloon, locally or nationally, must be insured," he asserted.

He proposed that the state have "a maximum of discretion" in the liquor trade "consistent with effective regulation." He pointed out that federal regulation would be needed to control the flow of liquor into this country as well as the flow of liquor across state lines.

Saying that repeal, of the 18th amendment "would leave us in a condition of social chaos," Col. Anderson asserted that "a revision of the amendment and laws.... would be a progressive and constructive treatment of this important problem."

Dance Eagles Hall Friday, April 15 with Chet and his orchestra.

Today and Tomorrow

Mr. Lippmann, formerly editor of the New York World, is one of the foremost liberal thinkers in the country. He has complete freedom of expression in the articles appearing under his signature.

BY WALTER LIPPMANN

THE MIND OF THE NATION

To read the Congressional Record with even moderate diligence is a not inconsiderable punishment, for on an ordinary day our legislators have no difficulty in producing up to two hundred columns of print. Now, of course, even the most conscientious student of affairs is not required to read every word of all this. He can skip a good many things. Nevertheless, the Congressional Record is worth the trouble for it is the only central place where the diverse opinions of the American people are brought together.

At no time within recent memory has this been more true than it is now. For since the breakdown of party discipline Congress has become an open forum, and while any one is at liberty to doubt whether Congress is representing the national interest effectively, there can hardly be any doubt that it is reflecting accurately the conflicting sentiments of the people.

* * *

It is, of course, clear that the important division of opinion is not between Republicans and Democrats but between conservatives and progressives. It is not less clear, I think, that what divides the two groups is a difference of feeling toward the established financial and industrial powers: the conservatives feeling is that the country must work with and through the existing powers to set the economic machine running again, the progressive feeling is that the existing powers have forfeited the right to the confidence of the country by failing to avert the breakdown of the economic machine.

It was to this progressive feeling that Governor Roosevelt was appealing when he said the other night that the Hoover Administration "can think in terms only of the top of the social and economic structure" and that it had forgotten or did not wish to remember "the infantry of our economic army." The rejoinder of "The New York Times" in asking him whether he had ever seen "an infantry which did not need commanders" reflects the conservative feeling. The essential difference is over the question of confidence in the existing commanders.

* * *

In proposing measures to meet the immediate emergencies of the crisis the initiative has lain with the conservatives. It is they who have brought forward the Reconstruction Finance Corporation, it is they who worked out the Glass-Steagall bill. It is they who have insisted that a balanced budget in the government was the basis of an expansion of credit in private industry. The progressives have had no agreed program to deal with the immediate emergency. They have had a program to relieve suffering though even here they have been divided, thus Governor Roosevelt has described the proposals to produce an inflation by great bond issues devoted to public works as an example of "the habit of the unthinking to turn in times like these to illusions of economic magic."

The attention of the progressives is not centered upon the emergency but upon reforms designed to correct the causes which have produced it. Thus they are either skeptical or hostile as to measures to arrest the deflation of values and to stabilize credit. They are greatly concerned with measures which would in the future prevent the frenzied finance of the boom and the host of evils which have resulted from over-expansion, from over-capitalization and from the fantastically complicated concentration of power through financial manipulation. Thus far the conservatives have shown no adequate response which avowed that they too appreciated the need of reforms. Partly because of their preoccupation with immediate necessities, but in the main because of their innate conservatism, they have failed to convey to the country any adequate sense that they realize that a far-reaching reconstruction has become necessary.

Thus there is no meeting of minds. There is only an exchange of epithets and a glowering resentment. The progressives, without an immediate program, are deadlocked with the conservatives, who have no far-reaching program. The position may be illustrated by the controversy over the Glass bill to amend the banking laws. This bill in certain of its central provisions is a drastic attempt to prevent the kind of credit inflation which preceded the crash. The bill as drafted would, if enacted today, accentuate the deflation, which is already excessive. The conservatives have quite properly opposed it. But in opposing it they have failed to make clear what they must all know, that a great reform of the banking system, comparable with that which resulted in the formation of the Federal Reserve system itself, has become imperative. For it is inconceivable that the country will not seek and apply remedies for the demonstrated weaknesses and evils of the existing banking structure. But because Senator Glass and his followers are pre-occupied with the need for long-range reforms to the exclusion of the immediate emergency, whereas the conservatives and the bankers are preoccupied with the immediate emergency to the exclusion of deeper reform there is confusion, misunderstanding and destructive conflict.

* * *

In a realistic view of the situation it is plain, I think, that the time is too short and the crisis is too urgent to make serious reforms in the economic system and then set it going again. It must be set going again long before the desirable reforms can be invented, debated, enacted and introduced, or else there will be a breakdown on such a scale as no sincere progressive would care to face. Therefore, it is incumbent upon the progressives not to throw monkey wrenches into the economic machine as Governor Roosevelt did the other night when he so grossly misinterpreted the part which the Reconstruction Finance Corporation is playing in attempting to arrest a disorderly liquidation.

On the other hand the conservatives must expect suspicion and resentment to mount higher and higher unless they have the intelligence to see that an era of anarchic acquisitiveness like that of the last decade must inexorably inaugurate an era of far-reaching reforms. The nation's experiences up to and through the great depression of the nineties produced the issues which culminated in the reforms of Theodore Roosevelt and Woodrow Wilson. In all human probability something of the same sort will happen again, for it is an illusion to suppose that there will soon be another boom in which all this suffering and anxiety will be quickly forgotten. The issues which are gradually crystallizing out of the bewilderment and complaints of the people will endure and will provide the subject matter of the public life for a long time to come.

* * *

No conceivable good can come from progressive sabotage or sniping at the only immediate measures in sight to stabilize credit and restore confidence. On the other hand no good can come from a conservative attitude of contempt and resistence in the face of the inchoate but profound sentiment that serious changes are needed in the control of affairs. The lessons of history are worth remembering at a time like this, and no lesson is so clear as that a social order is almost never imperilled until conservatism has become insensitive, inflexible and sterile.

If only the progressives could remember the emergency, if only the conservatives could realize that the Decade of the Twenties is dead and discredited, this nation could find unity and with unity the confidence and courage which it so greatly needs.

(Copyright, 1932, New York Tribune Inc.)

SLANDER TRIAL IS BEGUN IN OSHKOSH

Testimony Centers in Attacks on Methods of City Administration

Oshkosh— (AP)—Testimony at the criminal slander trial of R. N. Senn, editor of the weekly, "Square Dealer," centered yesterday in attacks on methods of the city administration. Senn is accused by C. M. Genal, trucking contractor.

Most of the evidence concerned the methods used by the city council in handling construction of a breakwater in Lake Winnebago. The defense attempted to show that the authorities permitted Genal to handle much trucking work on the project in blocks of work at $495, thereby eluding the statute which requires that jobs of $500 or more be let through bids.

Councilman George F. Oaks said the procedure was against advice of the city attorney. Mayor T. G. Brown testified the council had followed the plan to speed work and to aid the local unemployment situation.

Oaks and the mayor said they had been approached for financial aid for the paper. Brown said C. E. Eldred, advertising solicitor for the paper, had intimated that unless aid were given, several affidavits might be published.

Paul Redemann, stockholder of the Genal Contracting company, said Eldred had approached him for financial aid, promising that no more articles attacking the trucking business would be published if the aid were given.

POUND BABY DOUBLES HIS WEIGHT IN MONTH

Crane, Mo.—(AP)—Charles Bernard St. John, Kansas City's one-pound baby, has little Billie Henderson as a pace-setter in the race of life.

Billie also weighed one pound at birth. That was March 7. Passing the age of one month, he now weighs two pounds. His parents, Mr. and Mrs. G. A. Henderson, say he has normal characteristics and is heading rapidly toward manly vigor.

Both fathers are 18 years old. Both mothers are 17.

PASTOR RECOVERING FROM AN OPERATION

The Rev. Philip A. C. Froehlke, pastor of St. Matthew church, is confined to St. Elizabeth hospital following an operation. His condition is improving.

"JAFSIE" SAYS HE'S IN TOUCH WITH KIDNAPERS

Dr. Condon, Lindbergh Emissary, Says New Negotiations Under Way

Hopewell, N. J.—(AP)—"Jafsie" says he is in touch with the kidnapers of the Lindbergh baby in a renewed effort to place the tot's arms "around his mother's neck."

Back from a mysterious night journey, Dr. John F. Condon, aged educator, indicated new negotiations are under way to get stolen Charles A. Lindbergh, Jr., from persons who took $50,000 ransom and then ran out on their promise to restore the baby.

A bid to reinforce his assurance to the kidnapers that they need fear no harm in negotiating with him was seen in a statement by the 72-year-old retired teacher as he stood, worn and sleepless, on his porch in the Bronx, New York city.

"I'm convinced I had contact with the kidnapers and I still have contact with them," he said. "I have never identified them or said a word against them. My life would not be worth anything if I said anything against them."

Dr. Condon's trip and announcement came after he appealed once more to the kidnapers not to double cross him. In a renewal of the last of a series of newspaper advertisements signed "Jafsie," he reiterated:

"What is wrong? Have you crossed me? Please, better directions."

The Condon development competed for interest with reports from London that the ransom money has turned up there, and rumors, twice scouted, but persistent here and in Trenton, that Mrs. Charles A. Lindbergh is critically ill from worry.

Report Money In London

In London the Daily Mail said Scotland Yard swung into action after learning some of the banknotes had been changed there. Detectives here began to puzzle over how they could have got there. The money was paid out about 7 p. m. April 2. The Liner Scythia sailed from New York about 11 a. m. that day, touching at Boston, from which it departed April 3 for England. Investigators thought it conceivable that the money might have been speeded from New York to Boston, and taken aboard the boat.

State police, taking cognizance again today of reports about Mrs. Lindbergh, said there had been no "perceptible change" in her condition in the last few weeks. Earlier they denied a report she had collapsed. Mrs. Lindbergh is expecting another child, and the reports had said New York physicians had been called.

Dr. Condon's departure last night with a suitcase after he had spent a long time conferring with Col. Henry Breckinridge, who is Lindbergh's closest adviser.

The Bronx Home News, community paper in which Dr. Condon first appealed to the kidnapers, published more details describing the payment of ransom. Before it was paid, the paper said, a mysterious woman approached Dr. Condon in a rummage shop and said "meet me in the depot at Tuckahoe, N. J., on Wednesday at 5 p. m."

Dr. Condon kept the appointment, but the woman merely told him he would receive another message. Other messages came and on April 2 Col. Lindbergh and Dr. Condon drove to St. Raymond's cemetery in the Bronx, where the doctor turned over a box containing $50,000 to a man behind a hedge. The man talked with a foreign accent, it was learned.

The Atlantic City Press said that on the date of the Tuckahoe meeting a strange motor yacht was seen proceeding from Great Egg harbor up the Tuckahoe river. It was on a small yacht off Martha's vineyard that the man who got the $50,000 said the baby would be found, the Bronx paper said.

Michigan Democrats In Pre-Primary Convention

Saginaw, Mich. — (AP)—Michigan Democrats gathered here today in a pre-primary convention to endorse a slate of candidates for high state offices. Their avowed belief that this will be a Democratic year attracted an unusually large number of delegates. The wet and dry issue promised a platform conflict.

The Democrats planned to concentrate upon putting an outstanding group of gubernatorial candidates in the field. However, several of the best known figures in Democratic circles were shying away from the contest.

One maneuver proposed to "draft" either John W. Miner, state prison commissioner, or Arthur Lacey, Detroit attorney, or both. Meyer and Lacey recently announced they do not care to run for governor. Some of their friends believe they might consent should the pre-primary convention delegates voice a sincere enough demand. Another was directed toward inducing Mayor Frank Murphy, of Detroit, who also has stated he is not a candidate, to accept an endorsement.

Claude Carney of Kalamazoo, was the only announced candidate.

An evidently well organized boom for William A. Comstock of Detroit, former national committeeman has developed. Comstock is a veteran of many gubernatorial campaigns.

Another name which was frequently mentioned was that of William H. Loutit of Grand Haven, executive chairman of the state conservation commission. Edmund C. Shields, Lansing attorney, and Frank D. Eamon of Detroit, are other gubernatorial possibilities.

"Victory dinner" will be held tonight with Senator Thomas P. Gore of Oklahoma, as the principal speaker.

The regular spring convention will be held tomorrow to select delegates at large to the national convention in Chicago. The convention at large will name two delegates and two alternates. The convention at large will select eight delegates at large and as many alternates, giving each a half vote.

THE WEATHER

WEDNESDAY'S TEMPERATURES

	Coldest	Warmest
Chicago	32	42
Denver	54	72
Duluth	28	42
Galveston	62	70
Kansas City	44	62
Milwaukee	32	44
St. Paul	36	44
Seattle	52	66
Washington	40	50
Winnipeg	28	38

Wisconsin Weather

Partly cloudy tonight and Thursday; not quite so cold in south portion tonight.

General Weather

A deep "low" still overlies the St. Lawrence Valley this morning causing light to moderate snow over the lower lakes and northeastern states during the past 24 hours. This is followed by a ridge of high pressure extending from central Canada to the mouth of the Mississippi River, attended by fair weather over all of the central and western portions of the country. Temperatures are rising this morning over the Mississippi Valley and lake region, but elsewhere the changes are unimportant. Continued fair weather is expected in this section during the next 24 hours, with little change in temperature.

COMMISSION TO MEET

The bi-monthly meeting of the city water commission is scheduled for 1:15 Friday afternoon in the city hall.

WHYTE-FOX Hair Oil Tonic and Dressing

A NEW Creation for Dry and Unruly Hair. Enables you to dress it in any desired style with quick and marvelous results, giving you Lustrous and Beautiful Hair. Is not greasy, gummy, sticky. Delightfully perfumed—essential oil direct from France. It is harmless and stainless—great for both adults and children.

FOR DANDRUFF USE LUCKY TIGER

Highly germicidal. Safe and sure for adults and children. A single application stops that miserable itching. Delightful to use—will not discolor hair or scalp. Used by millions.

Fully Guaranteed

make waffles conveniently and with a GENERAL ELECTRIC Hotpoint waffle iron

This Hotpoint Chastleton waffle iron is truly beautiful. It comes equipped with a reliable heat regulator which tells when it is ready to use. No need to turn it off or disconnect — it never gets too cool. Makes perfect waffles automatically.

$14.50

Other Hotpoint Waffle Irons at low as $9.45

SPECIAL THIS WEEK!

UNIVERSAL CURLING IRON

$1.69

Here's a low priced curling iron you can absolutely depend upon. We heartily recommend it to those whose budgets do not permit making a greater expenditure.

$1.00 Allowance for Any Old Iron on the Purchase of a New GENERAL ELECTRIC Hotpoint IRON

Here's an ultra-modern iron with a mechanical brain. Set it for any heat you want—low or high or any heat in between and it will maintain that heat—never gets too hot or too cold. Ironing is a pleasure with the Hotpoint.

$6.80—regular price
$1.00—allowance for old iron
$5.80—net

GENERAL ELECTRIC Hotpoint Automatic Toast-Timer Toaster

Perfect toast every time . . . just drop in the bread, set the lever . . . CLICK! and it's done. You don't have to watch it and the toast is kept warm until you want it.

$12.50

Other Hotpoint Toasters as low as $3.95

Hamilton Beach

Housecleaning days will soon be here again. They will be much easier with a new Hamilton Beach. The suction action is strong. It glides easily and works swiftly.

H-B Junior Hand Cleaner $13.50

H-B Senior $39.50

Wisconsin Michigan Power Company

APPLETON NEENAH

NEWSPAPER ARCHIVE®

BUSINESS MAY HAVE TO PAY FOR SERVICES

House Economy Committee Expected to Draw Plan for Charging Fees

BY DAVID LAWRENCE

Copyright, 1932, by Post Pub. Co.

Washington — If American business wants special services from the government of the United States, it may have to pay directly for them. If the American farmer wants yearbooks and publications and data, he too may have to pay a fee for each service rendered.

This is the principle which lies back of one of the recommendations made by the house economy committee after the conference last Saturday at the White House. Authority was given to the committee to draw up a plan for the charging of fees. This is a far-reaching source of revenue which the federal government has hitherto hardly tapped.

Not long ago the head of an important industrial corporation launched an attack on the department of commerce, claiming that it ought to be abolished or words to that effect. He was criticizing useless bureaus. This was in line with the general attack that has been visited upon government departments recently in various chamber of commerce meetings and public gatherings. Immediately after this speech was delivered, one of the officials of the department of commerce looked up the record and found that the particular corporation in question had sent more than one thousand inquiries to the department of commerce during the preceding twelve months and that several of these inquiries had resulted in business amounting to many thousands of dollars.

Little Appreciation

It is not believed that the head of the corporation knew of the free services being rendered to the various departments and branches of his own business when he made the public statement. The facts have been placed before a congressional committee as an indication of how useful the various departments of the government have been to American business and how little appreciation there has been on the part of some corporations now aiding in the movement to abolish bureaus.

Now it is being suggested that whenever business calls on the department for aid, some fee be charged, possibly not to exceed $5 an inquiry. It is estimated that approximately 80,000 inquiries a week come to the department of commerce, particularly to the bureau of foreign and domestic commerce. If $5 per inquiry were charged, there would accrue at the end of the year approximately $20,000,000 in revenue. The entire cost of the department of commerce, with the exception of the appropriations for lighthouses and aeronautics, amounts approximately to $23,000,000.

May Bring New Plan

This has raised the interesting question of government fees for all sorts of services and it probably will mean a reclassification of various departments and bureaus of the government to determine whether many of them could not be put on a self-supporting basis. Thus, the patent office already is practically self-supporting. It takes in fees every year of approximately $5,000,000 and that is about what it costs to maintain the office with all the examiners and clerks. The consular service now has approximately $5,000,000 in fees, while the passport bureau brings in close to $2,000,000 each year.

The total fees received by the federal government amounted to $17,500,000 in 1930 and it is believed they would reach higher figures if any government stimulus were applied. Approximately $10,000,000 was received in 1930 from fines and penalties. These items total $27,000,000 a year which are usually blended with miscellaneous receipts.

But it is in the field of fees and special charges that the greatest amount of revenue might be obtained by the federal government. Thus, the department of agriculture gives away annually many tens of thousands of yearbooks. These cost the government a good deal of money but they are given away free.

Slash Free List

Much literature that is printed would probably bring in a huge return if the government were to put all the publications on a paying basis. This would mean charging a few cents for some of them and virtually eliminating the free list.

The present method is for the government printing office to charge merely the cost of printing and paper. If a large edition of a particular book is issued so that the original composition cost has been covered by the first issue, then the extra copies are also put out at cost. There is no effort on the part of the government printing office to make money, because the congress has never permitted it to do so. No charges are made for the editorial cost of government publications or the cost of gathering information. A vast business in government publications might be done if the congress altered its policies.

The government has never felt that it needed to obtain much revenue from this source and yet in recent months there has been a widespread agitation against government waste, particularly in the printing of literature. Much of this literature is considered necessary and many of the reports would have to be printed anyhow. The extra copies are therefore a by-product. If the public wants to buy these copies, Uncle Sam would be the beneficiary.

The plan now under consideration involves no precedent because the fee system has already been introduced in various branches of the government, but its application to many services such as those rendered by the bureau of foreign and domestic commerce is rather novel. Congress probably would have no objection to seeing bureaus placed on a self-supporting basis. The chief purpose of congress at present is to reduce expenses and to balance the budget.

FIELD NURSE AMONG INDIANS QUITS JOB

Wisconsin Rapids — (AP) — Miss Mary Bangasser, field nurse for the state Indian service, who has made headquarters here for a number of years, has announced her resignation, effective April 22. She spent much of her time in health work among the Winnebago Indians.

A BOOK A DAY

BY BRUCE CATTON

HARDBOILED SPORTSMAN

When a sudden, life-and-death crisis comes, you don't decide how you are going to meet it. What you are decides for you— the things you've done in past years, the dreams you've dreamed, the kind of person you've permitted or persuaded yourself to become. You run true to form, and you can't help yourself.

This theme runs through "Ithuriel's Hour," a crisp and cleverly-handled novel by Joanna Cannan.

The central character is Sir Clement Vyse, one of those cold-water-bath English sportsmen. He sets out to scale a lonely peak in the Himalayas, taking with him his son and half a dozen kindred spirits, and finds it a tougher job than he had expected.

But Sir Clement had been one of Britain's empire builders in his youth, and he'd never been able to forget it. The one thing he really believed in was the virtue of doing exactly what he set out to do, regardless of the cost.

So in the end, he scaled the mountain and came back to England a famous explorer. But he had to commit two murders in order to do it.

The bland, self-satisfied way in which he blew himself to these murders in described with incisive irony; and their effect on Sir Clement's son, who is a much more civilized human being, is told sympathetically and persuasively. All in all, the book is very good reading.

"Ithuriel's Hour" is published by Doubleday, Doran and Co., and is priced at $2.50.

PLAY AT CINDERELLA

Slats Randall and his 12 Brunswick recording artists will appear at Cinderella ballroom next Sunday night. The orchestra comes to Appleton from the grand dining room of the Schroeder Hotel, Milwaukee.

Some scientists explain kleptomania as the result of parents restraining their children from things they want.

LIFE'S ODDITIES

By George Clark

"Buy a suit and I'll give you FIVE pairs of pants."

STATES RED CROSS NEEDS BIGGER ROLL

Increasing Financial Support Necessary to Meet New Demands

Washington—(AP)—With relief demands upon it continually increasing, the need of the Red Cross for a greater membership to carry forward its humanitarian service was stressed today at its annual convention.

James K. McClintock, vice chairman in charge of finance, said the people have come to expect of the Red Cross instant and effective action, and to meet the need, increasing financial support is necessary. He said the central committee believed a reasonable increase in the endowment fund as a guarantee of a permanent and continuous organization and a larger membership were necessary.

Harold G. Campbell, associated superintendent of schools, New York city, in another address, praised the work of the Junior Red Cross in the American public schools. In New York, he said, "it is among the greatest of our civic activities, and we feel it is one of the vital elements in our character education program."

HELEN ORNSTEIN FOUND RISE RAPID IN MUSICAL WORLD

She Has Rare Combination of Lovely Voice, Physical Beauty

Miss Helen Ornstein, who will appear in Appleton Monday, April 25, under the auspices of Appleton Woman's club, has the rare combination of physical beauty, dramatic ability, and a lovely voice which makes for popularity on the operatic stage. One of the reasons why opera is not extremely popular is the fact that often a beautiful voice is all that the performer has to offer, but Miss Ornstein has not this difficulty to overcome.

The history of her rise to a place of prominence in the music world is remarkable. From the beginning critics in the Musical Courier and other music journals have accredited her with an unusual voice, but it took seven years of hard work and careful study before her chance came.

Chosen In Contest

Samuel Insul has long felt that American opera should be interpreted by American talent. At his suggestion a contest was announced which was to discover such talent. Miss Ornstein's plans for European study had just been completed. Her ticket was bought and her steamer trunk packed when the papers announced Mr. Insul's contest. On the advice of her teacher and friends, she cancelled her passage, unpacked her trunk and made plans to enter the contest.

The entrants were expected to know three complete operas for the tryouts. Miss Ornstein knew none, but she set about mastering them. In learning an opera, there are three distinct tasks to be accomplished. First, the language must be mastered and the story absorbed; second, the music must be memorized, and finally the action and dramatic interpretations must be worked out.

When the day for the tryouts came, Miss Ornstein was one of 42 aspirants. She was chosen, with five others, for the finals, and a few days later was elected to go abroad for a year's study in Milan. At the expiration of that year her scholarship was renewed and she stayed on for a brilliant debut in Milan.

Critics Praise Her

In speaking of her small part in "La Traviata," Rene Devries, critic for the Musical Courier, said, "Helen Ornstein, who sang the small role of Annina, made it more prominent than any of her predecessors. Excellent is the only word we can find in our vocabulary to praise Helen Ornstein."

Again, in writing of the role of Frederic in "Mignon" Devries said, "Helen Ornstein wore the travesties of Frederic with the nonchalance of a college boy and sang the music delightfully." In speaking of her rendition of the part of the shepherdess The Musical Leader said, "Helen Ornstein in the part of the shepherdess displayed an unusually fine contralto voice—one of exquisite quality, evenness, and brilliance."

Glenn Dillard Gunn in the Chicago Herald and Examiner said, "It is a pleasant duty to add an especially hearty cheer for Miss Helen Ornstein who was the precociously efficient and altogether charming Suzuki (Madame Butterfly) . . Last night she proved how well deserved was the prize and to what good purpose she spent her time in Milan. Her voice is one of those rich, rare, and natural contraltos. The tone is smooth and effortless and the volume ample. She is musical. She is exceedingly good to look upon;—a spontaneous and graceful actress. Her share of the duet in the second act was a perfect foil for the song of the great Pampanini."

SINGAPORE AIRPORT

Singapore — This ancient Malayan town is to have a thoroughly modern airport which will be one of the most costly in the world. It will cost more than $3,500,000, and will take more than four years to build. Some 8,000,000 tons of earth will have to be filled in on the site, which, at present, is a swamp.

1st

Trust Funds set under a well drawn will, prevent many difficulties to beneficiaries.

Trust Funds will assure your heirs a positive plan of financial support. Think it over.

FIRST TRUST COMPANY OF APPLETON

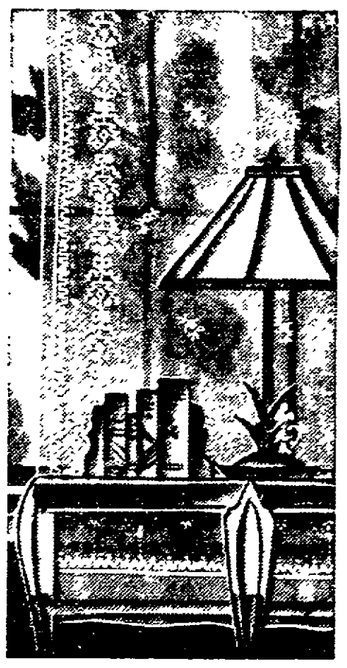

THIS COMPANY SAVED $455

SALES VOLUME was down! Profit margin had shrunk! Conditions in the jobbing trade demanded that every overhead item be slashed. Plans for such reductions went well until the officers took up "Fire Insurance." Apparently nothing could be done. They were paying standard rates —full coverage was needed.

Then the secretary showed them the prospectus which a Mill Owners Mutual representative had presented for his consideration. He pointed out that they could save $455.00 in premiums each year, and obtain equal coverage with complete safety. The agent was called in to explain how and why; and another select risk was added to the Mill Owners roster.

For 57 years this Company has accepted select risks only, and provided its policyholders with a regular Property Inspection and Fire Prevention Service. As a result, its yearly fire losses have been kept at a minimum. This, together with sound, mutual management, has been responsible for its unusual savings which have been 25% and 30% each year for twenty-five years.

Owners of select properties, whether mercantile, public or manufacturing, are invited to participate in the above savings. Ask our local agents for our free booklet which explains the Mill Owners Plan in detail, without obligation.

This Margin of SAFETY Protects You

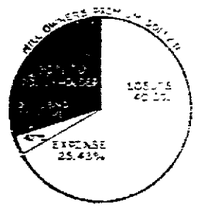

● Less than sixty-six cents of its annual premium dollar income are needed by the Mill Owners to pay all losses and expenses. This provides a margin of safety which is several times larger than that of the ten leading fire insurance companies.

267

AUTHORIZED MILL OWNER AGENT

F. B. GROH

118 W. College Ave. Phone 2400-W

MILL OWNERS MUTUAL FIRE INSURANCE COMPANY OF IOWA

J. T. SHARP, PRESIDENT — OLD COLONY BLDG., DES MOINES, IOWA

REPRESENTED LOCALLY BY

JOHN A. BERGMAN

519 NO. RICHMOND STREET — TELEPHONE 1541

Starting Tomorrow . . . A Three-Day

Sale of CURTAINS

Beautiful New

ZION PANELS

$1.00 Ea.

They're extra wide, too!

Women who have just begun, or finished house cleaning will be interested in these famous curtains, known the country over for beauty of pattern and quality of material. They're extra wide, have hemmed bottoms, and attractive designs. We believe these to be exceptional values . . . and that thrifty housewives will take them quickly. Filet and shadow laces.

Pretty 6-Piece

COTTAGE SETS

$1.00

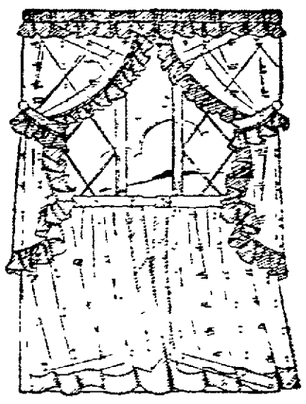

Bring sunshine into your home with these [illegible] Ruffled tops, edges and tie backs. A very fine QUALITY.

Colorful . . . Different

RUFFLE CURTAINS

$1.00 Pr.

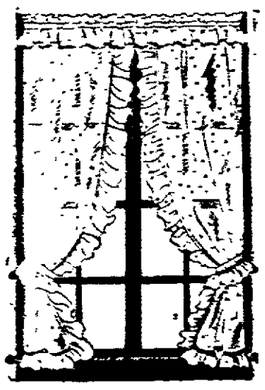

If you are a modern housewife who is up-to-date lay the old aside and try some of our NEW . . . see these. White marquisette with [illegible] large floral patterns in rose, green or orchid. THREE INCH RUFFLE WITH TIE BACKS TO MATCH. Prisella tops. We're sure you'll like them VERY much.

Second Floor

GLOUDEMANS GAGE CO

Phone 2907

NEWSPAPER ARCHIVE®

Neenah And Menasha Granted Separate Airmail Pouch Service

NEW SCHEDULE IS EFFECTIVE NEXT FRIDAY

Decision of Postal Department Eliminates Old Star Route

Separate pouch service from Neenah and Menasha to the Whiting airport has been promised by the United States postoffice department, effective Friday, following long negotiations resulting in the discontinuance of the present star route service from Neenah and Menasha to Appleton, it was announced this morning.

The new schedule will mean the saving of about a half hour's time from Neenah and Menasha to the airport, according to postmasters of those cities. Heretofore airmail closed at 3:30 in the afternoon for southern delivery, but starting Friday it will close at 4 o'clock.

The change also means that the names of Neenah and Menasha will appear on all new airmail maps published in the future. Under the discontinued service airmail from Neenah and Menasha is sent to Appleton where it is consolidated with the Appleton mail and then sent to the airport. Mail for these two cities dropped at the airport also was brought to Appleton before being taken to the twin cities. J. P. Clement, Appleton, had the contract to carry the star route.

Aids In Upkeep

Fox River Valley Aeronautical society last night subscribed money for the upkeep of George A. Whiting and the Larson airports, both of which are used by members. The society met at George A. Whiting airport.

Clyde Lee, Oshkosh, who is planning a trans-Atlantic flight, was admitted to the club as an honorary member. The society will subscribe money for him for navigation instruments.

MISS KOHLER WILL LECTURE ON HOMES

Talk Tomorrow Afternoon Closes Three-day Program and Exhibit

Miss Marie Kohler, state chairman of the Better Homes organization, will give a public lecture on the subject at 3 o'clock Thursday afternoon at the Woman's club playhouse as a climax to the three day program and exhibit under the auspices of the club and county women.

The lecture will follow the election meeting of the Woman's club, which begins at 2:30.

In connection with the Better Homes Week program, the final exhibit at the club will center around modern interiors. Miss Freda Kopplin will exhibit several modern etchings from her collection in the special setting, furnished by a local furniture dealer. Stores throughout the city have cooperated with the clubwomen in stressing Better Homes week in their window displays.

Tuesday, the opening day of the exhibit, townspeople visited the club from 2 until 5 o'clock to see the various Indian handicrafts and relics. In the buckskin dresses of Princess Alice Oshkosh, Mrs. Philip Cornelius, Oneida Indian from Little Chute and her daughter, Dorothy, stood in front of the Indian tepee making baskets and pounding corn with Indian utensils. Bows, arrows, blankets and Oneida Indian war bonnets were among the exhibits.

Today the setting was early American, stressing antiques and what modern pieces of furniture may be fashioned of old pieces.

INSURANCE MEN TO MEET HERE THURSDAY

The thirty-second annual convention of the Home Mutual Insurance Co., will be held here Thursday and Friday. The program will open with registration of delegates at 9 o'clock tomorrow morning after which Mayor John Goodland, Jr., will give the address of welcome. Other speakers on the program for the two-day meeting are J. E. Kennedy, Madison; J. W. Gorby, Chicago; F. C. Jesse, Appleton; A. P. Lehrer, Oconto Falls; H. C. Ullrich, Julius Bubolz and A. P. Krugmeier, Appleton; Max Sueg, Clintonville; W. R. Overmire, St. Paul, and G. A. Bubolz, Appleton. The annual banquet will be held at 6 o'clock Thursday evening at Conway hotel.

LUTHERAN CHURCH PARSONAGE BURNS

The parsonage of the Welhaven Lutheran church, north of Seymour, was destroyed by fire Tuesday afternoon with a loss of about $4,000. Insurance on the property totaled $3,500. The fire is believed to have started from a defective chimney. Very little of the household furnishings was saved. The house was occupied by the Rev. Mr. Gigstadt and family. They now are living with friends.

MEAGHER QUITS FIRM; SUCCEEDED BY GRIST

E. C. Meagher has left the firm of Meagher and Erickson, furriers at 231 E. College-ave, and has been succeeded by Franklin J. Grist. The firm name has been changed to Grist-Erickson, furriers. Mr. Grist for the past two years has been associated with the Nighor Fur Co., in this city. He is a graduate of the Mitchell school of fur designing in New York.

Mrs. Margaret Preston attended the funeral of J. D. Rouse at New London Tuesday.

Celebrate 30th Anniversary This Month

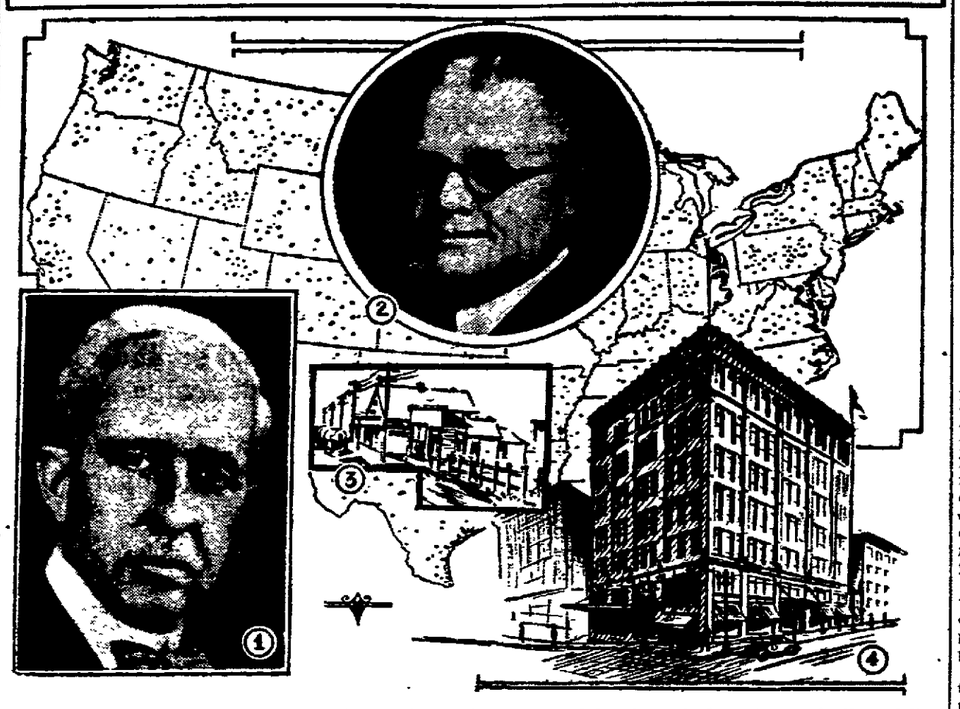

J. C. Penney Company grows from tiny single unit in western mining town to largest organization of its kind in the world. (1) Mr. J. C. Penney Founder. (2) Mr. E. C. Sams, President of the organization. (3) Mother Store—1902. (4) Latest and largest of the 1459 J. C. Penney Company Department Stores.

Thursday will be the thirtieth anniversary of the founding of the J. C. Penney Company, that being the date in 1902 when Mr. Penney opened the store in the mining town of Kemmerer, Wyoming, which ultimately became the mother store of an organization now covering every state in the Union.

Mr. Penney's original invested capital was $500, which, together with his unsecured note for $1500, bought for him a one-third interest in the one room shop operated under the name "Golden Rule Store."

Early spread was close to Kemmerer and was largely in the state of Utah, Colorado and Idaho.

In 1907, Mr. Penney acquired full ownership of three stores and immediately set his avowed plan of operation into effect.

Each original dollar of the $500 Mr. Penney put into the project thirty years ago turned over 375,000 times last year. In the first ten years, between 1902 and 1912, store units increased to 34 as men were attracted by the promise of partnership and new and efficient managerial material was developed. Total sales at the close of 1912, for the year, were slightly over $2 000,000.

In 1914, Earl Corder Sams, one of the first men to start working with Mr. Penney in Kemmerer, was chosen President to succeed the founder who wanted to pass the reins over to other hands than his own. Under Mr. Sams' direction the moves in expansion went on rapidly, and at the end of the first twenty years in business, total sales for 1922 were more than $49,000,000.00 and there were 371 stores carrying the name of the Company. Between 1922 and 1927, which marked the twenty-fifth anniversary year, stores had increased to 885 and sales for 1927 were $150,000,000.

In 1931 sales were close to $180,000,000 and the organization had undisputedly won its position as the largest single distributor of dry goods, clothing, and footwear, directly over the counter.

CONTINUE HEARINGS IN WORKERS' CASES

Testimony Taken in Case Where Workman Suffered Eye Injury

Testimony in the case of John H. Smith, 215 W. Winnebago-st, against the Dickman Construction company, Kiel, was taken before an examiner for the Wisconsin Industrial commission Wednesday morning. Mr. Smith claims compensation for an eye injury received Dec. 15, 1931, while he was working for the Kiel firm.

In another case heard this morning John Pikula asked compensation for an injury to his foot received Oct. 3, 1931 while employed by the George Banta Publishing company. He claims that a 400-pound case fell upon his foot.

In the case of Ignatius Murphy against Frank Murphy, both of route 6, Appleton, heard this afternoon, the claimant seeks compensation for an injury to his stomach and side received when he slipped while winding a dragline. The skin infection case of William Ketterhoven against Irving Zuelke was settled, and testimony was taken in the case of Francis McHugh against the Kimberly Clark company. Mr. McHugh attributes a siege of pneumonia to exposure while working for the corporation.

LAWRENCE STUDENTS RETURN TO CLASSES

Lawrence college students resumed their class work this morning after a five-day vacation. Eight weeks of regular classes remain and a full calendar of social events as well as regular academic work awaits the student body. Some of the highlights of the program for the remainder of the school year are the first recruiting program to be entirely under the supervision of the students on the weekend of May 7, the second annual water pageant to be presented by women students on May 4 and 5, the Pan Hellenic formal ball on May 21, and a series of formal parties to be held by the various fraternities. The climax of the school year will take place on June 13, when the annual commencement exercises are held in the Lawrence Memorial chapel.

Small Back In Limelight As He Nears 70th Birthday

Chicago—(AP)—Len Small, nearing the end of man's three score and ten, has broken down the first barrier to the pinnacle no one has reached: three times governor of Illinois.

And with Small once again, in the return to Republican power, was William Hale Thompson, thrice Chicago's mayor.

Returns from two-thirds of the state indicated the Kankakee farmer-banker would have a plurality of at least 85,000 over his nearest opponent, Omer N. Custer, former state treasurer.

Next November, Small's final foe will be Probate Judge Henry Horner of Chicago. Backed by Mayor Anton J. Cermak, and the county Democratic organization, Horner smothered National Committeeman Michael Igoe in the party's greatest outpouring of voters.

Like all of Small's battles, the primary campaign this spring was bitterly partisan. Five party leaders sought the toga. The incumbent Republican governor, Louis L. Emmerson, who defeated Small on the April 1928 primary, did not seek a second term.

Former Governor Small, who will be 70 years old this June, did not make this spring his active campaigns of other years. In 1920 and 1924 when he was successful in the nomination and election, he visited every one of Illinois' 102 counties. But he plans another of these strenuous campaigns for this fall.

Few men have had the turbulent times in office as has Small. His bitter foe, Edward J. Brundage, elected attorney general in 1920, prosecuted two trials against him.

In Waukegan, Small was acquitted of criminal charges of withholding approximately $1,000,000 in interest, while state treasurer. But in a civil hearing, the supreme court held he and the late Senator Ed Curtis of Grant Park, accountable to the state for this sum.

The suit was later settled by Attorney General Oscar Carlstrom for $650,000. Senator Curtis died and the fromer governor was held accountable for the entire amount. The state signed a stipulation, in the settlement, that Small was held liable for money received by Senator Curtis.

As chief executive of Illinois, Small earned the sobriquet of the "hard roads" governor for his development of a net-work of paved highways all over the state. Too, he started the work on the Illinois river link of the Great Lakes-to-the-gulf waterway.

Aside from his political career, Small operates one of the state's most prosperous farms. He is president of a bank and publisher of the Kankekee Republican-News.

ABRAMS IS SPEAKER AT T. A. P. P. I. MEET

National President Reviews History of Trade Organization

History of the Technical Association of the American Pulp and Paper Industry, and a technical discussion of recent trends in paper machines and equipment, were discussed last night at a meeting of the Lake States section at Conway hotel. About 125 pulp and paper men from the great lakes region attended the meeting. Dr. Otto Kress of Lawrence college Paper Institute, chairman of the section, presided.

Allen Abrams, of the Marathon Paper Mills, Rothschild, president of Tappi, as the association is known, reviewed the origin and history. In 1915 there were 207 members and in 1931 membership figures were over 1,400.

Mr. Abrams also discussed the various committees of the association, their function, stressed the value of the organization in solving mill problems and how these questions are circulated to members who answer in the light of their experiences.

P. M. Foster of the Beloit Iron Works, Beloit, discussed Recent Trends in the Design of Paper Machines and Equipment. The developments in the last year or so have not been revolutionary in any sense of the word, but have come about by reason of the necessity for machinery and equipment better adapted to modern paper manufacturing demands.

Mr. Foster's talk was supplemented with slides and motion pictures of the various machine parts.

The Lake States section is making plans for a party on May 10, probably at the North Shore Country club. According to tentative plans the party will get underway with a program in the afternoon, followed by a dinner at 6:30 in the evening. Plans for an evening program have not yet been arranged.

RESUME PARCEL POST SERVICE WITH TURKEY

Parcel post service between the United States and Turkey will be resumed April 15, according to word received here this morning from the postal department at Washington, D. C. The service was discontinued a few months ago.

BIRTHS

A son was born Wednesday to Mr. and Mrs. Jacob Behle, route 6, Appleton, at St. Elizabeth hospital.

A daughter was born Wednesday to Mr. and Mrs. Fred Simon, 326 S. Walter-ave, at St. Elizabeth hospital.

SPEAKS AT ROCKFORD

"The Modern College" was the subject of an address presented Monday afternoon by Dr. Henry M. Wriston, president of Lawrence college, before over 400 members of the Rockford, Ill., women's club. The meeting of the club was held at the Rockford theater.

MRS. HILLIS AND WALTER SCHERCK ARE MARRIED

A school romance the flourished many years ago culminated in the secret marriage of Walter F. Scherck, former deputy sheriff here, and Mrs. Lila Hillis at Manitowoc, Wis., last fall, friends of the couple revealed here today.

The couple was reunited some years ago when Mrs. Hillis, a widow, came here to visit her father, Otto H. Zuehlke, then sheriff. She had lived with her mother in Manitowoc after the death of her husband. After her marriage to Scherck, the couple moved to Cleveland, O., where they still live.

DEATHS

HELGE ERICKSEN

Helge Erikser, 76, died at his home in the town of Lessor, Shawano-co, late Tuesday afternoon.

Survivors are four sons, Eric, town of Lessor; Andrew, Seymour, Rudolph, Two Rivers; and Carl Hiles; four daughters, Mrs. C. Blum, and Mrs. Oscar Queley, town of Lessor; Mrs. Martin Ebert, Milwaukee; and Mrs. Hans Christensen, town of Lessor; three brothers, Nels Erickson, Ole Erickson and Hans Erickson, all of town of Lessor.

Funeral services will be held at 1:30 Saturday afternoon at the home and at 2 o'clock from Welhaven Lutheran church, the Rev. Mr. Gigstadt, in charge.

JOHN HECKEL, SR.

The funeral of John Heckel, Sr. was held at 8:30 Wednesday morning from the Wichmann Funeral home, with services at nine o'clock at St. Mary church. Burial was in St. Mary cemetery. Bearers were Arthur Jones, Edward Besch, Fred Kobussen, Eugene Walsh, Earl VanderBogart, and Kenneth Booth.

Mrs. George Ludvigson, Walnut-st, is visiting at her home in Antigo. She was called home last week by the serious illness of her mother, Mrs. James Kane.

6-POINT PLAN IS OUTLINED BY ROBINSON

Would Abandon 'Prohibitive' Tariffs and Reduce U. S. Costs

CONTINUED FROM PAGE 1

selves of the privileges afforded by the "Glass-Steagall act, a Democratic measure," due to "fear which seems to have paralyzed the brains of those who control the sources of credit."

After saying a "nation-wide propaganda (in 1928) built up the myth that a letter mailed anywhere to the 'miracle man' would be promptly delivered to Mr. Hoover," the Arkansas senator, vice presidential nominee in that campaign, said every policy advanced by the president then "is now generally regarded as unsound, and by many regarded as a direct cause of the depression."

"Everything that Mr. Hoover said would happen failed to occur," he continued. "Everything that he promised would not occur has taken place."

"When the Democrats cried out that the Hoover plan to increase mass and automatic machine production threatened to create unmanageable surpluses and to diminish employment, the Republican presidential nominee replied at Newark: 'It is the road to abolition of poverty.' "

Factors In Slump

The record of the last three years," he said, "establishes the conclusion that the economic policy of the United States as reflected in extravagant government expenditures, in loans to bankrupt foreign governments, and in the enactment of tariffs which have well-nigh destroyed our commerce, have been the controlling factors in producing depression in this country, and in causing it to extend to other spheres. 'The new economics' must be cast into the limbo of exploded heresies."

Taking up his six recommendations one by one, Robinson said:

"Loans to foreign governments, or to their nationals of which repayment is promised only on the theory that the United States will, in some mysterious way, build up the ability of the borrowers to pay, should not be sought or accepted. It is better to use American capital at home and escape the risks of loss and of political entanglements and complications which must result from such a stupid policy.

"Second, this government should announce a firm purpose not to cancel or readjust obligations due from foreign countries, except upon conditions manifestly to the interest of our people. . . .

"Third, it must be made to appear that the policy of isolation reflected in prohibitive tariffs is to be abandoned, and fair reciprocal tariff arrangements entered into with a view to breaking down and preventing retaliatory measures by other peoples.

"Fourth, laws for the prevention and regulation of monopolies must be enforced. The administrations of Presidents Harding, Coolidge and Hoover have been marked by such feebleness in the enforcement of the anti-trust laws as to justify the belief that the statutes are regarded as obsolete and unnecessary.

Must Slash Costs

"Fifth, reduction of the high cost of government is among the most difficult tasks which the Democratic party will inherit when the administration of President Hoover dies on March 4, 1933. The current annual deficit is approximately $2,000,000,000. . . . The marked divergence between revenues and expenditures threatens the national credit. That credit must be maintained!

Two general processes suggest themselves as practical ways for balancing the budget. First, the abolition of departments, bureaus, boards, commissions and offices so as to discontinue duplications in service and activities which may be dispensed with.

"The Democratic house and Democratic senators already are grappling with this problem and are making headway. The cooperation of all parties will be required, . . . additional taxes must be levied. Increased taxation is no remedy for depression. It is the penalty which must be paid for extravagance during prosperous times

"Sixth, the unparalleled decline in commodity prices, a process which is accelerated by the 'new economics' if it did not originate therein, is perhaps the most difficult obstacle to surmount in attempting to overcome depression.

"Readjustments must come in domestic production and in commerce before commodity prices will substantially advance. Instead of piling up additional surpluses, existing surpluses must be disposed of in accordance with orderly processes. That is, new domestic markets must be stimulated and foreign markets reached by receiving on more liberal terms those products of foreign countries which can not be economically produced in this country."

Would Lower Tariffs

Representative Rainey said congress had passed a Democratic measure to lower tariff barriers "by resorting to international economic conventions."

"It probably will be vetoed by the president," he said, "but it is the only way by which we can now accomplish a lowering of world tariffs.

"The dangers which confront us are not imaginary," he continued. "They are real. No restoration of confidence can compensate for the world trade we have lost. We must get it back in some way. We must again bring back American capital to our shores and we must manufacture here in mass production and with trained American personnel again for world markets."

Mrs. Ross, a former governor of Wyoming, said the "electorate will be alert to evidence that there is relief under a Democratic administration from the injustices of the Smoot-Hawley act."

She also promised the Democratic party would "attack with courage, honesty of purpose, and vigor, the farm problem."

In her assault on Republican "extravagance," Mrs. Norton said the commerce department expenditures had jumped from thirty to sixty million dollars from 1921 to 1931. She urged abolition of the department's bureau of foreign and domestic commerce which she termed "Mr. Hoover's fair-haired child."

INFORMAL COUNCIL MEETING TONIGHT

An informal meeting of the new council will be held at 7:30 Wednesday evening at city hall, preparatory to the convening of the new council next Tuesday evening.

The last meeting of the old council will be held next Tuesday, after which the new council will organize and elect officers. A president of the council and nine city officers will be chosen, and the mayor will appoint the committees for the coming year.

HARESFOOT SHOW IS INTERESTING AND ENTERTAINING

34th Annual Production, "Lucky Breaks," Up to Usual High Standard

BY JONAH-THE-CORONER

To people who may have been worrying about moral conditions at our state university, "Lucky Breaks," 34th annual Haresfoot show, presented last night at the Brin theatre, Menasha, must have been a relief. It was probably the cleanest-minded show we have seen in well nigh seven years, chillun. In spite of that, though, the revue was a lot of fun.

Haresfoot reviews could almost be written with a rubber stamp. Each Haresfoot show has something the show of the year before didn't have. Each lacks something which was present a season ago. The 34th Haresfoot show takes its place with the high quality performances which Bill Purnell and his gang at Madison have been turning out for years.

(At least this year we didn't have to buy our own ticket!)

Mister Catlin To You

If you saw a program, you noticed that Appleton's contribution to the field of college musical comedy, Mark Catlin Jr., was werra, werra frequently used. Nature never gave Mark a remarkable singing voice (and we know a couple more she neglected) but the lad can dance, he looks swell, and he helped to make the show a success.

Which brings us around to the music. It was tuneful, comparatively original and well handled. The orchestra though, was a lot better in its overtures than when assisting the show itself.

If anything, the show was a bit too collegiate. That is, we mean, for its audience. Down in Madison, they'll panic 'em with the stuff which just got laughs in Menasha. On the other hand, sketches which got away from the college background were received enthusiastically by the crowd. (Which group—for the evening show—occupied about every seat in the place.)

Best liked among the sketches was "Tune In," a radio travesty. The boys were clever, they got across in a large way. Certain radio programs, took a rather strenuous, clever planning. "Mrs. Liltnagle," a woman's club lecturer was the best Haresfoot feminine impersonator in the last several years.

The smoothest of the chorus numbers was the "Dance of the French Pierrot Dolls." The audience was warned, however, that this scene deserved the biggest hand. It got it.

Such A Waste!

The Haresfoot magician who pulled lighted cigarettes out of the air, his pocket, the curtain, the floor and whatever was convenient, was pleasing for a while, but he almost pulled too many cigarettes. People began to want to go out for a smoke. Others wanted to know how he did it. After all, a man who can get cigarettes out of thin air is to be envied these days.

There were a lot more good skits, a lot of swell dancing, much good humor and some boys who looked exceptionally well as girls. But this review was written after the show last night and your reviewer was getting sleepy. If anyone is interested in knowing what the other skits were, our program goes to the first person sending a stamped, self-addressed envelope.

Oh yes, we almost forgot. The opening number of the second act—a north pole affair was supposed to be good. We can't tell for sure because the credit department had asked us to pick up the check for Haresfoot advertising and we were up in the manager's office at about that time. Since we are not a very mercenary fellow, the idea of missing part of the show just to get a check seemed very unpleasant.

WARMER WEATHER TO CONTINUE THURSDAY

Skies will be cloudy and the mercury will continue to rise tonight and Thursday, according to the weatherman. Similar predictions have been forecast throughout the middlewest for the next 24 hours, and snow will probably fall in the upper lake regions.

Spring weather returned to Appleton this morning after a 24 hour cold blast, and by Wednesday noon the mercury registered 46 degrees above zero. At 6 o'clock this morning it registered 32 degrees above. Winds are shifting in the northwest.

NEW YORKER AND HOOVER MAKE GAINS

Tuesday's Primary Elections Add to Chances of Rival Candidates

CONTINUED FROM PAGE 1

home county, had a commending advantage of 121,000 votes over his nearest rival, State Rep. Michael L. Igoe, with 3,961 precincts counted.

The Republican governorship vote in 4,405 precincts gave Small 258,148; Omer N. Custer, Galesburg publisher, 204,790; Attorney General Oscar Carlstrom 153,352; Wm. H. Malone, 67,902; and former Attorney General Edward J. Brundage 26,879.

On the Democratic side the 3,961 precincts counted Horner's total at 287,750 to Igoe's 166,417 and 38,783 for Bruce Campbell of Belleville. The Democratic returns included those of 1,041 downstate precincts with Campbell leading and Igoe holding second place in that section.

Custer, who was supported in the primary campaign by Gov. Louis L. Emerson last night conceded Small's victory when less than half of the returns were counted.

Available figures indicated also that Sen. Otis F. Glenn, Republican incumbent, who ran away from his opposition in his party's primary, would have as his Democratic opponent next November, William H. Dietrich, present congressman-at-large.

Prospects for a split delegation to the Republican national convention were visualized by leaders on the basis of a victory for Small. Former Mayor William Hale Thompson of Chicago, one of Small's leading backers, is avowedly hostile to the re-nomination of President Hoover and it was regarded as possible that the small organization might attempt naming the 11 delegates-at-large at the state convention, soon to be held. The 50 district Republican delegates chosen yesterday were for the most part pledged to Hoover. The Democratic convention delegates are for Sen. James Hamilton Lewis.

Senator Lewis with 1,549 precincts included, received 147,086 votes in the state's advisory presidential preference voting. Former Senator Joseph I. France of Maryland, sole entry for the Republican presidential preference vote, received 26,952 votes in 738 precincts.

ELECTION ANNOUNCED

A resume of the history of both the Buick Car company and the Central Motor car company was given Tuesday by Edwin Wilton in a vocational talk at the meeting of Rotary club at Hotel Northern. Announcement of the officers elected by the board of directors the evening before was made. The new officers will take over their new duties July 1.

SINCLAIR REFINING RAISES GAS PRICES

Gasoline prices of the Sinclair Refining Co. in Appleon and throughout the state will increase one cent per gallon on all grades tomorrow, it was announced today. The price on "green" low test gasoline will advance from 15.2 to 16.2 cents per gallon; regular low test from 16.7 to 17.7 cents and high test 19.7 to 20.7 cents per gallon including the tax. Kerosene prices will advance from 9.5 to 10.5 cents per gallon.

DEFICIT OVER TWO BILLION

Highest Ever Piled Up by Government During Peace Times

Washington — (AP) —The government's deficit went above the two billion dollar mark on April 11 when it amounted to $2,017,858,745.

On that date the government had collected from all sources $1,629,961,527 and had spent $3,647,820,272.

In the general fund the government had a deficit of $1,988,233,585, having collected $1,607,726,897 since last July 1 and sent $3,595,960,482.

Income tax collections accounted for the major item of decrease, amounting to $859,523,350 compared with $1,511,704,272 in the same period last year.

Miscellaneous internal revenue declined $45,000,000 and customs duties were down $23,000,000.

Expenditures amounted to $2,033,788,340 compared with $1,748,772,376 last year.

The postal deficiency had piled up to $145,018,810, an increase of $41,000,000 over the same period a year ago.

Other items of increase included $222,679,909 for the Reconstruction Finance corporation and $63,243,740 spent by the treasury to subscribe to additional stock for the federal land banks.

The $2,000,000,000 deficit was the highest ever piled up by the government in peace times.

During the war it went above that figure twice. In 1918 it amounted to $9,611,482,739 while in 1919, the record, it amounted to $14,197,760,281.

The deficit for the present year to date already is twice that of last year when it amounted to $903,000,000.

Building Permits

One building permit was issued Tuesday by John N. Weiland, building inspector. It was granted to W. M. Vorbeck, 1722 N. Oneida-st, addition to garage, cost $75.

MARRIAGE LICENSES

Application for a marriage license has been made to John E. Hantschel, county clerk, by Myrtle Langdon and Ervin Belling, both of Appleton.

What's New

—at—

MARKOW MILLINERY

Citizens National Bank Bldg.
Corner College Ave. and Oneida St.

NEW ARRIVALS

Crepe Dresses

—for Street Wear
—for After Noon
—Semi-Formal

OUR SPECIAL

$6.00

Size 14 to 52

Have You Seen the NEW ONE PIECE KNIT DRESSES

$3.95

Beautiful Summer Colors

Hundreds of New Hats

Rough Straws
Fine Straws
Angora
Knit Sports

* * *

White — Black
All the New Spring Colors and Models

SPECIALLY PRICED

$1.95

$2.95

and up

You Will Be Delighted With Our NEW LINE OF PAJAMAS

$1.00 $1.95 $2.95

NewspaperARCHIVE®

HIGH COST OF CHILDREN CUTS FAMILY SIZE

Insurance Company Survey Indicates It Costs $9,000 to Raise Child

(Editor's Note: When America was young her frontiers bred large families because they were necessary. Now America has become "citified" and families are becoming smaller. What this means is discussed in this, the second of three articles showing how America likely will have a stationary population in 1960.)

BY ALEXANDER R. GEORGE

Washington —(AP)— The high cost of raising children in the cities is now worrying economists as well as urban parents.

For this cost, say those economists apprehensive over the problem of gauging mass production to a prospective stationary population, is probably the major cause of a swiftly declining birth-rate.

The trend to a stationary, or decreasing, population is manifest, they assert, not only in the United States but almost everywhere in the Occident.

Dr. Oliver E. Baker, economist of the department of agriculture whose specialty is the relation of population to land utilization, says the decline is definitely associated with industrial development and city life.

As the chief reason for the relative scarcity of children in the cities he cites a recent survey made by an insurance company which showed that it cost about $9,000 to raise a city child to the age of 18 for a family with an income of $2,500 a year.

"It requires about three children a family to maintain even a stationary population, and it appears for a typical American urban family to raise three children will cost $25,000 to $30,000," he said.

Dr. Baker points out that urban conditions of living very often are not favorable to family life. In the urban industrial system there is little place for the child and almost no place for the aged, while the wife tends to become either a factory or an office worker.

In many cases, the individual, not the family, is the economic unit.

On the other hand, not only can the child be raised more cheaply on the farm, but also in most cases he is an economic unit from 10 years of age onward, while the wife is an economic necessity and co-worker. Even the aged find much they can do on the farm.

Preliminary figures indicate there were about 150,000 fewer births in 1931 than in 1930. The decline of births in a year of economic depression, Dr. Baker says, apparently was two to three times as large as the average annual decline during the preceding decade of urban prosperity.

Some hope of retarding, if not stopping, the decline is afforded by the movement of professional and business men and of factory workers to suburban places and small farms.

The prospect at present, he says, is for an increase of this movement, but as yet the influence on the birthrate is not large.

Your Birthday

WHAT TOMORROW MEANS TO YOU
"ARIES"

If April 14th is your birthday, the best hours for you on this day are from 10:15 a. m. to 11:30 a. m. from 3:30 p. m. to 5 p. m. and from 9:45 p. m. to 11 p. m. The danger periods are from 7 a. m. to 8:45 a. m., and from 1:30 p. m. to 3 p. m.

Disappointments on the business side of life are augured for April 14th, probably through the non-materialization of promised financial aid; other avenues of assistance must be sought. Happy influences will affect the more personal and social affairs of life. Good for artistic and literary fraternities; new ideas will be born.

Children born on this April 14th will have quiet unimpulsive natures, and although they will never "set the Hudson on fire," they will most creditably take their place in the world. They will be sociable and of a good disposition, readily making friends and easily adapting themselves.

Born on April 14th you are a typical behind-the-scenes man or woman, happy to do your bit, in your own way, and preferring seclusion to the lime-light. You do not have that genius for wide friendship possessed by many, but you will always have a few friends, both tried and true, who stand ready to share your joys and to lessen your sorrows.

You have a shrewd, quick brain, and a grasp of the serious affairs of the day in which you are keenly interested. You may not be a star performer yourself, but you are an enthusiastic praiser of star performances. People do not often talk over your head. Stubbornness is probably your most besetting sin; you had to admit either error or defeat, and be a mournful loser. You would prosper best in association with or under control of another. You are too shy and reserved to make a good leader, but you are unbeatable as an ally. You are good at unravelling details and are not bored by routine duties.

You would make an ideal marriage partner for one who expects constancy, dependability and loyalty from their mate. You are extremely fond of home and children, and it is hard to drive you away from your own fireside if it is a contented one.

Successful People Born April 14th:
1—John C. Green, founder of Green School of Science at Princeton.
2—Horace Bushnell, founder of Bushnell Park, Hartford.
3—Junius S. Morgan, banker.
4—Edgar S. Kelley, composer of music at Yale University.
5—Milo Merrick Belding, silk manufacturer.
6—Claire Windsor, film artist.
(Copyright, 1932, by the Bell Syndicate, Inc.)

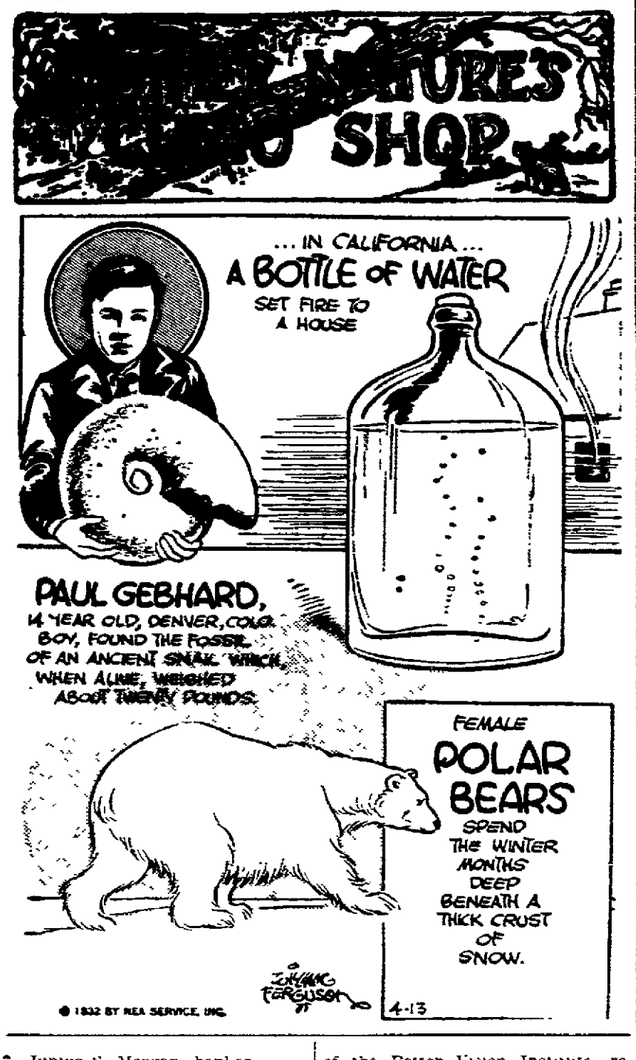

FAR-SIGHTED BABIES

New York—Every new-born child is far-sighted, M. J. Julian, director of the Better Vision Institute, reports. "The reason babies are naturally far-sighted is that focusing is a muscular effort and the visual muscles have not yet had a chance to develop," he explains. "Perhaps it indicates that man was not intended for the world of minute objects he has made for himself.

West Point was first occupied as a military post Jan. 20, 1778.

YEAR STATEMENTS REVEAL STRENGTH OF CORPORATIONS

Help Investors Determine Value and Prestige of Securities

(Copyright, 1932, by Cons. Press)

New York — Painstaking scrutiny of corporation statements during times of trade depression will often uncover unsuspected investment opportunities. It goes without saying that an organization able to operate at a profit while its competitors are sustaining losses has demonstrated strength which should commend its securities to buyers. The case is stronger if results make a favorable comparison with those of other years for the same company.

Such instances are, however, few and far between. More frequent is a strong working capital position even when earnings per share are dropping or have vanished altogether. With attention fixed on the income account the market will decline to the point where the stocks are selling for less than their equity in net quick assets. This has happened repeatedly in the last two years. The calculation is not difficult. All that is necessary is to subtract the total of current liabilities from the total of current assets and apportion the remainder among the capital obligations in the order of priority.

It is simpler if there are no bonds or no preferred stock but when there are such senior securities they must be allowed for at par for the bonds and at the redemption price for the preferred if there is any provision for redemption at a premium. Then the balance belongs to the common and divided by the number of shares outstanding will give the equity per share which may be compared with the market price of the stock.

As an example, the case of a large copper producer may be cited. The balance sheet showed $5 a share in working capital for the stock which was selling for around $5.50 in the open market. In other words the purchaser of the stock at prevailing quotations was paying only fifty cents a share for all the other assets.

It does not follow that the investor needs rush into the market place to accumulate such stocks for he is still faced with the unpleasant fact that under present conditions earning power is nil and the further fact that granted an indefinite continuance of present conditions working capital will itself slowly melt away. It does indicate where the profit will accure when and if the depression ends.

Free fish fry and music tonite, Van's Green Tavern, Hiway 41.

COMING TO APPLETON
At Hotel Conway
TUESDAY, APRIL 19
Return Every 28 Days
Office Hours — 8 A. M. - 5 P. M.

Dr. Shallenberger,
The Regular and Reliable Chicago Specialist

who has since 1907 treated Chronic, Nervous and SPECIAL DISEASES of Men and Women Scientifically, also Diseases of the Eye, Ear, Nose, Throat, Lungs, Heart, Blood, Skin, Nervous Debility, Nerves, Liver, Stomach, Intestines, Kidneys, and Bladder. Consumption in an early stage, Catarrh, Ringing in Ears and Deafness, Paralysis, Neuralgia, Epilepsy, Sick Headache, Goitre, Eczema, Scrofula, Appendicitis, Gravel, Rheumatism of joints and muscles.
PILES, FISTULA, FISSURE and other Rectal Diseases Treated Without Knife.
Surgical Cases and Rupture Given Special Attention.
Over 80% of my patients come from recommendations of those I have cured. CONSULTATION FREE.
Address letters to DR. W. E. SHALLENBERGER, 768 Oakwood Boulevard CHICAGO, ILLINOIS.

EASY-TO-CLEAN Enamel for Bath, Kitchen Walls

Gives walls and ceilings a smooth, beautiful enamel finish to which dirt does not cling . . . easily washable and spot-proof.

In colors to make kitchen, bath, hallways full of cheer.

Sun-Glo Enamel

A high grade, easy flowing, easy brushing enamel giving a low gloss, easy-to-clean, flawless finish. Call at the store for color card of eight beautiful colors and tints.

Appleton Glass and Paint Co.
(Formerly APPLETON GLASS SERVICE)
LOUIS LETTMAN — Proprietors — HENRY OSINGA
410 W. College Ave. Appleton Phone 2838

SORE MUSCLES LIMBER UP QUICKLY
One application of Musterole often brings relief. Used once every hour for 5 hours this "counter-irritant" should give complete comfort.
MUSTEROLE

BOYS' 69c
TENNIS
Brown, White and Suntan

29c
All Sizes To Large 6

CHILDREN'S
Oxfords
Patents and Gunmetal, Long Wearing Soles

67c
Sizes To 2

WOMEN'S CREPE SATIN
SLIPPERS
All Sizes

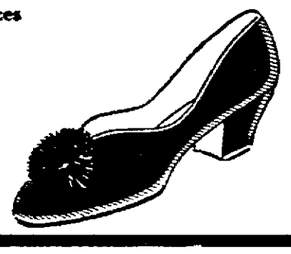

39c
Many Colors

A Sale That The Season Has Forced

We bought shoes for our spring trade anticipating a normal season—you know what the weather has been. We found ourselves overstocked, so has every other shoe dealer. Regardless of price we are going to sell 5000 pairs of shoes—if price will sell shoes we are bound to move them during this GIGANTIC SELLING EVENT.

Sale Starts Tomorrow at 8 A. M.

OVERSTOCKED! MUST BE SOLD

WOMEN'S DRESS
SLIPPERS
High and Cuban Heels

$1.00
Value To $5
All Sizes

Women's
DRESS
SLIPPERS

$1.49
All Sizes 3 to 8
All Heels
Many Styles

BE HERE Early

CHILDREN'S
REGULAR $1.50
SPORT OXFORDS
Two-Tone Elk Uppers

Sizes 8½ to 11, 11½ to 2
88c

A Sensational Shoe Value!
Milwaukee Made Children's
SLIPPERS $2.50 Values
Straps and Oxfords

$1.49
Sizes 5 to 8, 8½ to 11, 11½ to 2

THE NEW
Ghillie Ties

$2.98 Value
$1.98
All Sizes Four Colors

MEN'S $2.98 MOCCASIN TOE
WORK SHOES
All Solid Leather

$1.75
All Sizes 6 to 11

MEN'S $1.50
BROWN KID
ROMEOS
Sewed Leather Soles
Soft Kid Uppers

$1.00
Sizes 6 to 12

WOMEN'S $2.50
ARCH SUPPORTS
Patent, Brown Kid and Black Kid

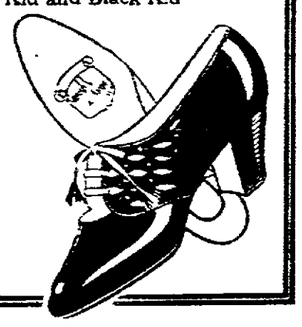

$1.50
All Sizes 3 to 9

R & S SHOE STORE
BUY NOW!
116 E. COLLEGE AVE.
COME EARLY

NEWSPAPERARCHIVE®

APPLETON POST-CRESCENT

PUBLISHED DAILY EXCEPT SUNDAY, BY THE POST PUBLISHING COMPANY, APPLETON, WIS.

ENTERED AT THE POSTOFFICE AT APPLETON, WIS., AS SECOND MATTER

ANDREW B. TURNBULL.....President
VICTOR L. MINAHAN.....Treasurer-Editor
H. L. DAVIS.....Secretary-General Manager
JOHN R. RIEDL.....Managing Editor

SUBSCRIPTION RATES

THE APPLETON POST-CRESCENT is delivered by carrier to city and suburban subscribers for fifteen cents a week, or $7.50 a year in advance. By mail, one month 65c, three months $1.50, six months $2.50, one year $4.00 in advance.

MEMBERS OF THE ASSOCIATED PRESS

The A. P. is exclusively entitled to the use of republication of all news credited to it or not otherwise credited to this paper and also the local news published herein.

Audit Bureau of Circulation
Circulation Guaranteed

PROPHECIES OF DOOM

Nothing makes much more eerie reading than those casual forecasts scientists make so often of impending and inescapable doom for the human race. The lastest comes from the geologists, one of whom used a column in a New York paper the other day to announce that we shall have a new ice age in no more than 10,000 years.

Things of this sort are never really disturbing. After all, if 10,000 years do not seem long to a geologist, who is used to counting years by the million, they seem long to the rest of us; and a disaster that is 10,000 years away might as well be a hundred times that far off. We can't make ourselves worry about it.

But it does make eerie reading, this description of slowly accumulating masses of ice, up on the top of the globe, piling up silently and relentlessly, century after century, waiting to slide down over the bulge of the earth and depopulate Europe and North America.

The last ice age, for instance slid a mile-high glacier along the site of what is now New York City. The next one probably will do the same. The Great Lakes will vanish; the mountains of Tennessee will be frost-bound and desolate with a thousand years of winter, and the climate of Florida will be like Labrador's climate today.

Nature, evidently, believes in pushing a wet sponge across the slate every so often. All that we have and all that we have done will vanish, without a trace, a few score of centuries hence. Then the glaciers will retreat, and a new North American continent will be ready for experiments in civilization-building by some new group of restless adventurers from around the equator.

There is a fascination to that sort of picture, somehow. A proper amount of humility is good for us, and that is precisely what we get from these scientific prophecies of doom. We are here, so to speak, on sufferance. No matter what sort of society we fabricate here, sooner of later it will be swept away and people will have to begin all over again. Keeping that idea in mind is one way of avoiding an overstuffed ego.

HARBINGERS OF SPRING

Harbingers of spring. There are many of them and soft poets and other fancy writers never miss this opportunity to discuss the robins and the meadow larks pouring forth their little souls in gladness or to rhapsodize over the oaks and maples tinted green along their branches and otherwise effervesce about budding crocuses or blooming daffodils.

A temperate-zoner, fortunately or unfortunately as some particular harbinger may affect him, is surfeited with the signs of advancing spring. While many harbingers the poets tell about may be questionable as true signs that spring has arrived, there are others reasonably authentic.

There is, for instance, the house-cleaning wife who is liable to break out most any time after the sun has crossed the vernal equinox. When she does, one may lay to it that spring is not far away.

Then the sulphur and molasses or sassafras tea maniacs prepare their doses about this time, but these harbingers, while true signs of spring no doubt, are more apt to congeal the spring-fevered blood with dread than to start it coursing with the thrill of new life.

There is one infallible sign, though, that spring has arrived. This harbinger comes with regularity and puts in its first appearance shortly after the last snow has disappeared and the ice has melted in the creeks. It is the youthful offspring's cry of, "Ma, kin I go barefooted?" And when, to this oft-repeated question, Ma finally says, "Yes," then one may be certain that spring has surely arrived.

A CHAMPION PASSES

All horse-lovers will regret the untimely death of Phar Lap, great Australian race horse. Having already established a remarkable record, he appeared to be on the threshold of a greater one, with good prospects of becoming the greatest money winner of all time.

Originally purchased by his owner for $800, his earnings had reached the sum of $332,250 and only recently he had demonstrated his unusual ability by winning the Agua Calienta Handicap in record time, though but a short time off the boat after a long sea voyage from Australia.

The motor car has eclipsed the horse as a means of providing transportation but man may never escape the lure and love of a good horse. Like the dog, he is securely entrenched in his human friend's esteem.

Not many animals become world famous. Phar Lap did because he was a champion and humanity acquires a deep respect for a champion, whether man or beast. Phar Lap had that rare combination of a phlegmatic disposition and the high courage which has been bred for generations into the thoroughbred. With these he possessed speed and the ability to go the route. When he died, bulletins flashed in the news offices of the world and many paused momentarily to pay him homage.

Not all persons have the capacity to find an affection for an animal, but that is their loss. Those who love their dog or their horse will view with understanding the unrestrained act of Phar Lap's trainer in falling, weeping on his charge's neck, as he lay dead.

WHO THE FAKIR FOOLS

The Indian fakir who got his name in the papers the other day when he swallowed a quart of deadly poison and ate a handful of broken glass, in the fond belief that because of his saintliness that would not hurt him, seems to have been more like ordinary mortals than he thought. At any rate, he very speedily died, and proved quite conclusively that the flesh of an Indian mystic is no less vulnerable than that of anyone else.

But his case is interesting for the simple reason that it sheds a revealing light on the mental attitude that those wonder-workers often have. This man, quite obviously, was perfectly sincere in his magical pose; and more charlatans possess that kind of sincerity than we usually suppose.

The wonder-worker usually deludes himself before he deludes anyone else. He may be an utter fraud, but he is seldom a hypocrite. He is his own staunchest believer.

THE MEXICAN BORDER

News that armed sentinels are riding the border ranges near Columbus, N. M., because of recent forays over the international line by Mexican bandits, has a familiar ring.

Away back in 1916 the same sort of thing was happening. Villa swept over the border, the United States army got into action, and Pershing began that fruitless journey into the Mexican deserts that led the people of the United States to wonder, for a time, if they might actually be at war without knowing it.

But things are different now. Of course, the country will insist that Columbus and other border towns be given all the protection they need against the marauders from below the line. But the wave of jingoism that swept the land in 1916, finding expression in hysterical demands that we "go down and clean up Mexico for good," will not be repeated. We don't get quite as excited about the "Mexican problem" as we used to.

Like a Bird

A German inventor has perfected a set of aluminum wings to be strapped to the arms. These wings, it is said, enable a person to take short gliding flights after he has gained momentum on skis. The inventor hopes to make conclusive tests this winter.

A small Berlin theater has been fitted with reversible seats so that their occupants can face a moving picture screen at one end of the building or a lecture platform at the other.

England's largest mountain is Ben Nevis, 4,406 feet. Everest, the highest mountain in the world, is nearly seven times that height.

The Irish Free State in 1930 bought more British automobiles than all the foreign countries in the world put together.

Americans smoked 115,379,197,000 cigarets in 1931.

The cities of Sydney and Brisbane, in Australia, have been linked by plane service.

A recent invention is a compact photographic print press for use of traveling photographers.

Russian paper rubles issued before the World War have no exchange value.

A cubic foot of solid gold weighs about 1,205 pounds troy weight.

Twenty-nine states have laws prohibiting intermarriages between negroes and whites.

THINGS are very, very late in getting started yesterday . . . the deadline had died and we hadn't even begun to write the column . . . we saw it coming, the delay, and we conscientiously called up the C. E. to tell him about it . . . "Oh yeah, oh yeah," sez the C. E., "glad you reminded me of it, now I'll make a note to bawl you out" . . . which proves that it sometimes does not pay to be conscientious . . .

* * *

Things with which we must put up for a while: the murder trial in Hawaii.

* * *

Yes, Yes, of Course

Dear Jonah,

I feel the same way as you do about the Lung Stretchers sent out from Milwaukee. If there's any hollering to be done, we'll do it ourselves, huh?

By the way, now that the weather is turning warm again, don't you think it's about time they set fire to the rubbish in the ravine again? Kinda miss the fumes, don't you?

—Smitty

* * *

My, my how we DO miss the fumes. Just like we miss the last bad cold we had.

* * *

A gent in the ossif yesterday asked us who Tillie was. Tillie, after all, isn't a real person. She's just symbolic of a lot of people we've known. Kind people. The funny kind.

* * *

will somebody please write a
nice heart-wrenching love poem
so the column will be more in
keeping with the season? It
doesn't have to be a dizzy poem.
We DO use good things if we
can get them.

* * *

A contribution came in the other day day from New London. But it was written in red ink and even the idea of red ink gives us such malignant jitters that the letter jumped out of our hand and went running for the bookkeeping department. It felt more at home there.

* * *

Prexy Hoover has offered to work for a dollar a year, but we're darned if we can see why we're mentioning it. Things like that ought be hushed up quick before more people get the idea. Meaning our boss.

* * *

Paavo Nurmi, famous Finnish runner, has been cleared of professionalism and can run in the Olympics. Paavo is to marry a wealthy widow soon, which may or may not tend to prove that he was making money as an amateur athlete.

* * *

The baseball season is really under way, indicating that America may hold out until next fall before anarchy sets in.

* * *

jonah-the-coroner

Just Folks

By Edgar A. Guest

PAST EXPERIENCE

Those who believed in pomp and power
And gold and luxury held on
In Rome until the fatal hour
When all they'd treasured most was gone.

Not once, but time and time again
Have boastful nations, grown too great,
Found all their selfish conquests vain
Against the rising tides of fate.

The lessons of the past are not
So difficult to read or learn
That they so soon should be forgot
As round and round the cycles turn.

'Tis not in culture; not in pride
Or armies vast long safety lies.
The race turned too self-satisfied
Revels in luxury and dies.

The man to fortune wholly bent
Crumbles beneath his ponderous tasks
And, finding his nervous system spent,
A quick release from life he asks.

The things of permanence are wrought
In simpler views of right and wrong,
In gentle ways and kindly thought
And all that makes the spirit strong.

(Copyright, 1932, Edgar A. Guest)

Looking Backward

TWENTY-FIVE YEARS AGO
Wednesday, April 17, 1907

Mrs. Nicholas Adrians was the guest of friends and relatives at Kaukauna that day.

The "Water Wagon," a boat built the previous winter by F. V. Heinemann and A. H. Krugmeier and some assistants, was to be launched the following week.

About 40 women were expected to attend the Winnebago Women's Presbyterian society meeting which was to be in session in Appleton the following Thursday and Friday.

Appleton council, No. 80, Knights of Columbus, were to hold a reception and banquet at Hotel Menasha on Thursday, April 25.

John S. Meyer and son, Henry, left the preceding evening for the southern part of Montana where they expected to occupy a homestead.

Mrs. Lamar Olmstead was to entertain a number of guests at a luncheon at her home, corner of Lawe and Atkinson, a week from the following day.

John Bottensek left the previous night on a business trip to South Dakota.

Ray Feavel, a member of the Bernard Comedy company, had returned to his home in Appleton after completing a season with the company.

TEN YEARS AGO
Wednesday, April 12, 1922

Waterloo, New London's main business street, was a tumbling, splashing torrent, side streets were raging rivers, and thousands more are still pouring into the city from the Embarrass and Wolf rivers.

Anne Dohearty, Appleton girl, to be initiated into Kappa Delta sorority the following Friday evening at the chapter rooms.

George Connors had returned from a several days' business trip to Milwaukee, Watertown, and Clyman.

Miss Hester Harper returned the previous day from a week's visit in Madison.

Miss Esther Struck, who was teaching in Oconto arrived home to spend her Easter vacation.

Mr. and Mrs. A. J. Inge returned the preceding Tuesday evening from a five weeks' visit in Florida.

Mrs. G. McDonald, Omaha, Neb., was visiting her parents, Mr. and Mrs. Mike Wagner.

Yes, But Look Out for That Traffic Cop!

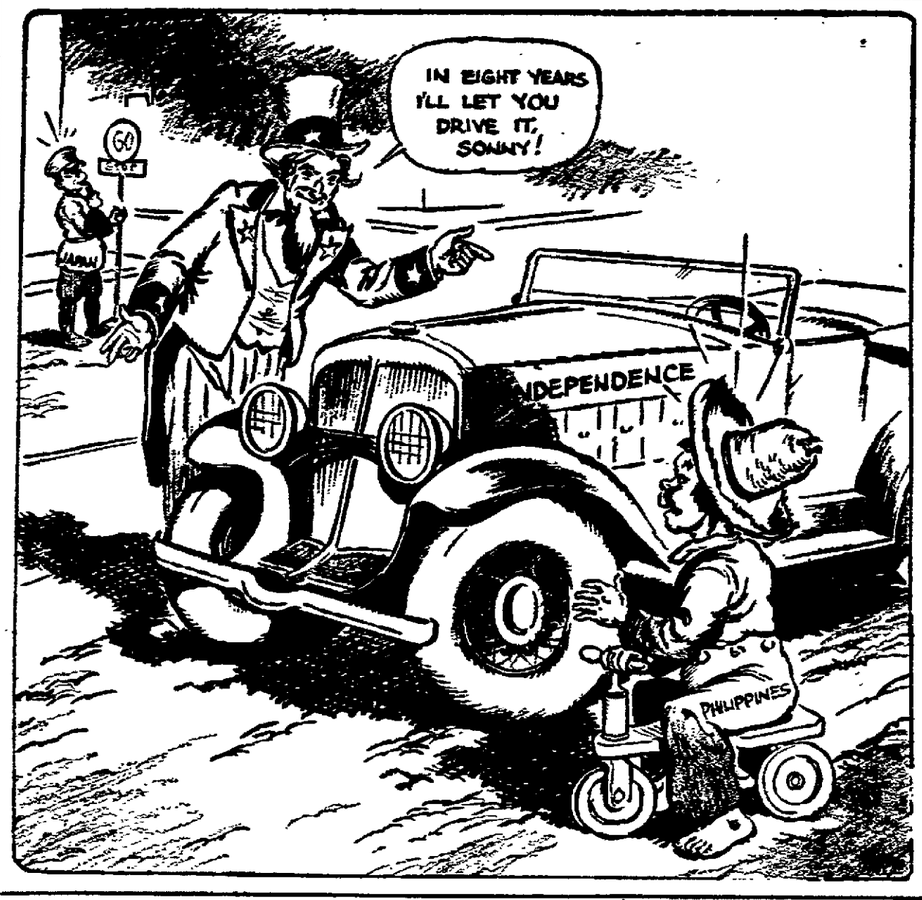

Personal Health Talks

BY WILLIAM BRADY, M. D.
Noted Physician and Author

THE PHYSIOLOGY OF CHILL

Let's forget all the things we know which ain't so" about exposure and chilling, and try to consider the thing rationally.

Common sense tells us that very sudden change from hot to cold is not dangerous. In fact a great many individuals habitually subject themselves to such change in the belief, probably well founded, that it is beneficial to health. Indeed this is a principle of hydrotherapy or bath treatment.

Now I ask you in all sincerity, what difference can it make whether the sudden change is in water or in air? Or whether it is a change affecting the whole surface of the body or only a limited area of the surface?

I hasten to acknowledge that it is unwise for one who has worked up a profuse sweat by vigorous exercise, play, work, to cease exercising and sit down without covering the portions of body thus warmed up or the whole body with enough additional clothing to keep him or her comfortably warm for an hour or so. Not that there is any danger of "catching cold," but merely because too sudden chilling is likely to cause lameness, stiffness or soreness in the muscles or their fasciae, especially if one is not accustomed to such effort. A person accustomed to the effort, or an athlete who is in good training, is less likely to suffer such soreness.

So far as we know, from scientific experiment and from actual everyday experience, there is no danger whatever in sudden exposure to cold after exposure to excessive heat. The point is that anybody, even an invalid, may safely throw off the covers or excess of clothing and cool off in a hurry after a profuse sweat has been artifically produced by the application of heat or by hot drinks or medicines.

If you can rid your mind from common delusions and traditions about this you will be compelled to admit that nearly all the deaths o' cold" or "pneumonia" that casual observers predict from such exposure never happen. And if you can stand off and view the matter thru a cynical eye you will discover that in nearly all instances of honest to goodness pneumonia or bronchitis ascribed to inclement weather the association of the exposure to cold with the illness is in reality a post-hoc idea, that is, the explanation is made AFTER the illness has developed.

The soreness of muscles which is likely to occur after unaccustomed violent exercise no matter how carefully one covers up after the effort, or in some cases even in trained athletes if they are careless, is probably due to local irritation from lactic acid compounds produced by the oxidation or combustion of blood sugar, glycogen, in the muscles. These combustion products must be carried away thru the blood stream, not thru the sweat. If any mechanical change in the circulation occurs, as from sudden cold on the surface, the removal of these combustion products is retarded. With good physical training the capacity of the circulation to react to the demand is increased. The well trained athlete has a better metabolism, a more active general combustion or oxidation process, than a person unaccustomed to muscular work or play.

QUESTIONS AND ANSWERS

The Iodin Rejuvenation

May I say a word for your Iodin Ration. I started on it last September. I used to have the blues and actually wonder if life was worth living. Now I honestly feel as if I had been regenerated. I can see the brighter side of everything and my friends say I am altogether a different person. Thank you so very very much. (Mrs. W. R.)

Answer—Girls in this teens who become dopey and rather melancholy, often need iodin. Mature men and women who become a bit stale need iodin. Persons who age too fast need iodin. Send stamped envelope bearing your address and ask for instructions for taking an Iodin Ration.

Prospective Mother

I am expecting my baby late in the summer. What foods should I avoid . . . (Mrs. B. E.)

Answer—Avoid no food that you ordinarily would eat. Send a stamped envelope bearing your address, mention that you are a prospective or expectant mother, and instructions will be mailed you.

Oh, Yeah?

Doctor, you are great, and I still like your stuff, even if you do use sweet milk and white flour and baking powder in your gems. I'd like to serve you some of mine, all graham flour and sour milk. (Mrs. E. H.)

Answer—Well, what's hindering you, Lady? Your gems sound oke to me. Do they taste as good as they sound? Here's mine: One cup white flour, one cup sweet milk, one cup wheat bran, butter size of walnut melted, pinch of salt, teaspoonful baking powder. Bake in gem tins. Some like tablespoonful molasses in recipe.

(Copyright John F. Dille Co.)

Dr. Brady will answer all signed letters pertaining to health. Writer's names are never printed. Only inquiries of general interest will be answered by mail if written in ink and a stamped, self-addressed envelope is enclosed. Requests for diagnosis or treatment of individual cases cannot be considered. Address Dr. William Brady, in care of this paper.

The Tinymites

By Hal Cochran

"KEEP blowing," Coppy loudly cried. "Perhaps that funny man inside the bubble is just waiting for a good chance to pop out.

"He's all curled up and, mercy me, he must feel clumsy as can be. As soon as he can talk, we'll find what this is all about."

Poor Windy! Both his cheeks were red and, verr shortly, Scouty said, "I fear that he'll run out of breath. I'd better blow a bit.

"But I'm afraid if we try that the great big bubble will go flat. You can't tell what will happen if we once let go of it."

* * *

Then Duncy cried, "I have a plan." To Windy's side he quickly ran. "I'll hold my finger on the pipe while Windy takes a rest.

"The bubble's air then can't come out. "Hurry!" he heard the others shout. They knew that Windy needed help, so that plan seemed the best.

In changing, 'course there was a leak. Some air came out and made a squeak, but Duncy thumbed the pipe stem. Everything was then all right.

"Oh, thank you!" Windy promptly said. "I had a whirling in my head. Somebody else can blow a while. Just blow with all your might."

* * *

"Leave it to me!" Wee Duncy cried. "'Tis something I have never tried, but shucks, my lungs are good and strong, so watch me. Here I go!"

He blew and blew and blew and blew and someone said. "Three cheers for you!" 'Twas really quite a thrilling sight to see the bubble grow.

The man inside the bubble seemed to be real pleased. Then Scouty screamed, "Oh, something's going to happen that will make a great big noise." And something did. The bubble popped and into air the fat man hopped. Before he even reached the ground he shouted, "Thank you, boys!"

(Copyright, 1932, NEA Service, Inc.)

(The Tinies see some funny balloons in the next story).

Barbs

A prisoner shot his way out of the jail at South Bend, Ind. He must have been broke.

* * *

The real trouble at Washington is that the government has been living beyond our incomes.

* * *

Few writers worry about clothes, a writer says. That's right. Most of them think food comes first.

Seen And Heard In New York

BY HERBERT PLUMMER

Washington—On the day that the veteran of the house—white haired, kindly, 73-year old Gilbert N. Haugen—broke all records for continuous service in the house at 33 years and 20 days he revealed how near he came to missing the distinction he enjoys today.

It was back in 1898 when Haugen, then 39 and fresh from six years as treasurer of his home county and two terms in the Iowa legislature, went to the fourth district republican convention at New Hampton with aspirations to come to Washington.

There opposing him was Thomas Updegraff, who had represented that district for four terms in the house, as well as another candidate by the name of Bland.

"In a three-cornered race," said Haugen, "almost anything can happen. This was no exception."

"The convention started balloting. They continued all day, through the night until 3 o'clock in the morning. By that time 365 ballots had been taken without a selection, so an adjournment was ordered.

He Wins

"The next morning I went in to the convention confident. I was not to be disappointed. When the 366th ballot was counted, I had won and started on a congressional career that was to bring me 17 successive re-elections, dean of the house and the champion 'house sitter' of all time."

It was typical of Haugen to say on the day he broke the house service record that he could do as much work on the farm now as he ever did.

Both in his public and private life agriculture has exerted at all times a profound influence on him.

At the age of 9 he hired out to work for his brother to be paid as many dollars a month as he was old. This rate of pay continued until he was 12, when he began the task of supporting himself and getting an education.

Battles For Farmer

Before he was 19 he had bought a farm of his own. Frugal habits had enabled him to save $50, and he lent this out at interest. This transaction impressed him with the possibilities of banking. So later he became one of the organizers of a banking company and has since served as president.

In congress, his activity has been marked by unceasing battles for the farmer and farm relief. He has devoted most of his attention to farm legislation.

The Mc Nary-Haugen bill, containing the famed equalization fee, passed by congress twice and vetoed as many times by President Coolidge, is evidence of his abiding interest in this subject.

While chairman of the agricultural committee he sponsored much legislation relating to the farming industry, including, besides the farm relief bill, the packer control and stockyards act.

A Bystander In Washington

BY WILLIAM GAINES

New York—About the most startling of all of the fantastic paintings on exhibit at the Grand Central Palace show of the Society of Independent Artists was a self-portrait by one Hans Weingaertner, of Lyndhurst, N. J.

Herr Weingaertner put a mirror on the floor. Then he placed a stool so he could look down and see himself in the mirror, pulled his easel up in front of him and put what he saw on his canvas.

What results is a very choice bit of "independent" art, and artist in action—upside-down.

Most of the subjects that aren't represented upside-down are stretched into most amazing proportions or broken up in pieces, with ears, eyes, hands and things scattered promiscuously over the canvas.

There is plenty of diversion in a visit to the independents' show, and of course some of the works are well worth seeing from a serious viewpoint.

A debt of gratitude is due the society for illustrating the possibilities of barter in solving the problems of the pinch period, too.

As you may have heard, all of the brush wielders, sculptors and whatnot were ready to trade their art for any usable commodities, such as clothing, furniture and canned goods.

There has been so much talk about surpluses of manufactures and farm produce we needn't be surprised to hear of a string of shows in the near future, at which one might trade one's car for a sack of potatoes, or vice versa.

Vacation Reveries

With the Easter parade gone by and the circus posters up, with beach ensembles in the shop windows and the Broadway producers giving their plans for summer revues, with children screaming at their games in the streets and couples taking to the row-boats in the park once more, all of the futile vacation wishes are upon us.

A flood of fascinating literature starts through the mail, telling us of the charm and cool of this place and that, on the sea or in the mountains, far from the roar of "L" trains and the insufferable grime of New York in summer.

It's all very pleasant to contemplate—this getting away from noisy, nerve-racking New York.

Let us by all means pick out the city or resort which makes the grandest boasts. Let us by all means go there, so we may come back convinced that, no matter how many things about New York we may dislike, when the New York virus is in our blood we can readily find more things to dislike about any other spot on earth.

Poetesses Must Eat

Selma Robinson, the poetess, has a regular job as a press agent and doesn't call herself a "public relations counsel." For that matter, Martha Wilchinski, one of the best known press agents about Broadway, is a poetess, too.

Still another poetess, Margaret Fishback, is a high-powered advertising copy writer for a department store.

Hope Williams speaks German and can read French—on menus.

George Engles, the big concert mogul, sends pep and Pollyanna poems to his business associates. But they all like him. He started out as a flunky in a vaudeville house, changing signs for the acts. Then he became secretary to Walter Damrosch, who tutored him on musical subjects. Albany, N. Y., gets credit.

Today's Anniversary

GERMAN ATTACKS FAIL

On April 13, 1918, British troops recaptured a portion of Neuve Eglise after fierce fighting with the advance German detachments who had seized the town during the previous night's advance.

German attacks on the entire Lys front were beaten off with great loss by British and Australian troops. Several new divisions of Germans were reported participating in the offensive.

American troops in the Toul sector engaged in an all day battle with strong German patrols, and foiled several enemy efforts to capture sections of the American trenches.

German planes raided Paris. Bombs killed 26 persons and wounded 72 others.

More than 2,000,000 Americans were under arms in the United States and in France. Several divisions in France were rapidly being prepared for front line duty.

But a man like you was never brought up to wear trash.

There's lots of "cheap" clothing on the market . . . but are you in the market for it?

Thanks . . . we didn't think so.

You were brought up to like quality things . . . so were we . . . and we're both still sticking to our guns . . . isn't that right?

At $20 to $35 you'll find here this Spring the finest men's clothing in America . . . the sort there's real pleasure in buying, selling, wearing and talking about.

GRIFFON SPRING SUITS and TOPCOATS at the Lowest Prices in Years

Matt Schmidt & Son

HATTERS — CLOTHIERS
106 E. College Ave.

NEWSPAPERARCHIVE®

NO FOREST FIRES OUT OF CONTROL IN STATE TODAY

Last Year at This Time There Were 300 Burning in Northern Woods

Madison —(AP)— A year ago this week more than 300 fires were burning in Wisconsin's northern forests and before that arid month of April was ended 1,122 fires had taken their toll in property damage.

Today, according to the conservation commission there is not a single uncontrollable fire

Mother nature, sadly lacking in her protective work during the period of the drought, is now back on the job and that's the answer.

During the winter months just passed she blanketed the forests with a copious covering of snow and provided, in the first 12 days of April considerably more precipitations than was recorded in the whole month last year.

Dead vegetation has been matted down and the ground has been thoroughly dampened Where fires are burning they are purposeful fires to clear away brush

With return of the natural protection against forest fires man alone bears watching to help bring the situation entirely back to normal for 99 per cent of the fires under ordinary circumstances are caused by human negligence, the commission said.

The damage that was caused by the burning of the forests last year is inestimable. Some $421,501 was the reported damage but this did not take into account the destruction of prospective timber which was 100 per cent in the area burned

Forty per cent of the 2340 fires which burned over 640,979 acres last year, with an average of 274 acres per fire, started on April 12 and April 12 and April 18, the commission said.

On both those days high southwest winds and extremely low relative humidity prevailed. On April 12 a dust storm blotted out visibility so that the watch towers became useless. Fires crossed the Wolfe and Wisconsin rivers as though no obstacles existed.

Comparison of the records of the last four years shows that the percentage of the area burned increased from 35 per cent to 4.7 per cent and the total cost of protection increased from $137,751.50 to $384,260.44. The more protection provided the greater increase in the number of fires because often times fires burned away unnoticed and unreported.

Since the experience of 1931, which climaxed the three year drought, the commission has vastly extended its plans for fire protection and hopes this year for the utmost in results.

Protection areas have been systematically organized, prompt work will be insisted upon and new fire lanes and roads are being cut out in an effort to keep the hazard to a minimum.

FARM PRICE DROP CHECKED IN MARCH

Level Stops at 29 Per Cent Below Pre-war Average

Madison —(AP)— The sharp decline in farm prices which started in October was checked in Wisconsin last month, the price level stopping at 29 per cent below the pre-wage average, the same level as in February.

The Wisconsin farm price level advanced with rising prices last summer but from October to March the level sank steadily under the combined influence of cheaper milk and livestock prices. Walter H. Ebling, statistician for the U. S. and Wisconsin department of agriculture, said today.

Although milk and egg prices declined from February 15 to March 15, livestock, grain and chicken prices increased. The prices of livestock on March 15 were nearly eight per cent higher than in February and compensated for declining prices to keep the farm price level at the February point.

Farm prices of hogs averaged $3.90 per hundred on March 15 as compared with $3.30 in February while beef cattle advanced in price from $3.10 to $3.30 Similar increases were apparent in sheep and lamb prices Veal calves averaged $5.10 per hundred in mid-March as compared with $5.40 for February Prices for livestock at primary markets have turned downward recently so that a part of the gain reported for March 15 has been lost since that date, Mr. Ebling said

Milk prices in March averaged 93 cents per hundred pounds as compared with the February average of 96 cents. The high point in milk prices last fall was reached in October with an average of $1.29. The March price was the lowest for the present depression and was 26 per cent below the prices in Wisconsin from 1910 to 1914.

Farm prices of eggs encountered unusually sharp declines recently. Mr. Ebling reported On March 15 the price was only 11 cents per dozen, the lowest since records have been kept—1910. The February price was 13.5 cents while in January eggs brought 14.7 cents per dozen.

An opaque glass, which a person can look through to the outside, but not inside, has been put on the market. When installed on an automobile, the driver can see objects outside the car clearly, but when one looks through the windows to the inside of the car, the glass acts as a mirror.

Diagonal Blacks

Answer to Previous Puzzle

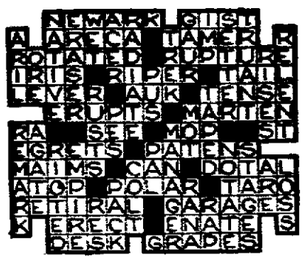

HORIZONTAL
1 Recent premier in France.
5 Famous American bell.
11 Clear.
12 Folding bed.
13 Transportations for which money is paid.
15 Melody.
16 Nave of a wheel.
17 Barren.
18 To scatter, as hay.
19 Garden tool.
20 Overhead
21 Road.
22 Young bear
23 Masts.
24 Postscript.
25 Marsh.
26 To recite musically
27 To buzz.
28 Kaolin.
30 Shell or scale.
31 Valiant man.
32 Electrified particle.
33 Chamber of justice.
34 Brink
35 Northwest.
36 Hump.
37 Mug.
38 Before Christ.
39 Ulcers.
40 Haze.
41 To court.
42 To sustain.
44 Light brown.
45 Threads crossed by the woof
46 Rodent.
47 Wand.
48 Recipient of a gift.
49 Chief port of Belgium.
50 Bards.

VERTICAL
1 Enticed.
2 Sour-tempered.
3 By way of.
4 Paid publicity.
5 To throw.
6 Neuter pronoun.
7 Endeavor
8 Jumbles.
9 Waste allowance.
10 Still.
11 Brigandage.
12 Billiard rod.
14 Contrivance for detecting earthquake shocks.
16 Peg.
17 Large antelope.
19 To caress.
20 Aside.
22 Shy.
23 Portion.
24 To murmur as a cat.
25 Curse.
26 Imitative sounds.
27 Edge of a skirt.
29 Not high.
30 Renewed a shoe bottom.
31 Side bone.
33 Bird of the snipe family.
34 Carpet.
36 To raise at prices.
37 To peruse.
38 Perforates.
39 To avoid.
40 Fashion.
41 Need.
43 Wire grass.
44 Peak.
45 Grief
47 Railroad.
48 To accomplish.

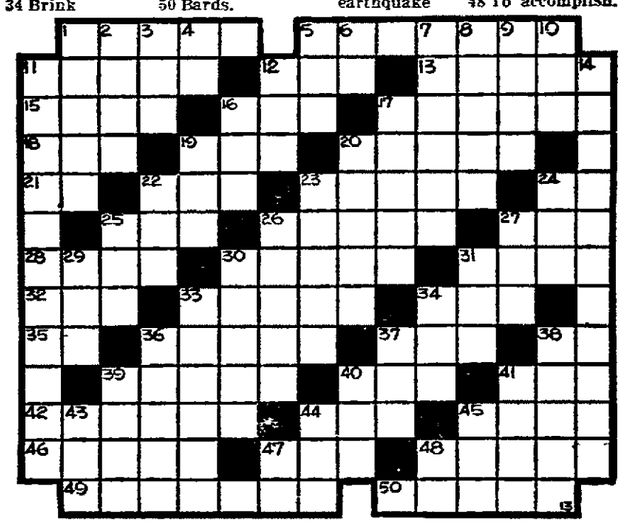

2,610 PASSENGER CARS REGISTERED IN MARCH

Madison—(AP)—Registration of 2,610 passenger cars and 494 trucks was reported today for March of this year by Theodore Dammann, secretary of state. Total registrations for 1932 were reported as 7,232 and 1,148 for cars and trucks, respectively.

Milwaukee county reported the largest number of registrations for March with 705 passenger cars and 91 commercial vehicles. Dane county was second in both classifications with 184 automobiles and 33 trucks, while Brown county reported 115 passenger cars and Rock county 16 commercial cars for the third highest registrations in the respective fields.

Mr. Dammann reported no truck registrations for March in Door Florence, Iowa, Marquette, Pepin and Washburn counties. No passenger cars were registered during the month in Florence county and but 2 in Adams county, the report showed.

Free Dance, Mackville Hall, Thurs. Nite, April 14.

Who's News Today

BY LEMUEL F. PARTON
Copyright, 1932, by Cons. Press

New York—(CPA)—Friends of Dr. John F. Condon, innocent intermediary in Col. Lindbergh's fruitless payment of $50,000 to get his child back, say the venerable doctor of philosophy's romantic and loves Tom Sawyer plots and all the glow and glamour of juvenile bells lettres.

It was inevitable, according to the above sources that he should publish the "Jafsie" advertisements the word giving the phonetics of his initials that he should offer his own reward and engage in his own negotiations with the kidnapers.

For many years Dr Condon was principal of Bronx school 13, up on the edge of Westchester-co He is described as one of the few educators who could successfully get down on all fours with the children. He presented red-bloodedness and taught boxing, putting on the gloves with the boys, who liked him immensely.

Still spry and nimble, he was retired several years ago, at 70, with his eye still alert and roving. He lectured on pedagogy for a while in extension courses at Fordham university, but his eager, ranging imagination sought wider fields. He wrote letters to the papers, engaged in interesting polemics and took a hand in public affairs. Naturally, these extraverted interests—as the doctor himself no doubt would put it—impelled him into the Lindbergh case.

Former Senator Robert L Owen testifying on the bonus bill before the house ways and means committee, attributes the 1929 stock market collapse and all that came thereafter to the "prodigal use of credit." He backs Representative Wright Patman in advocating "reflation" — nothing to do with Amos and Andy and meaning merely flat money "Emit this money for the payment of the bonus," he says

Mr Owen was chairman of the senate committee on banking and currency and as such had charge of the passage of the federal reserve act. Congressman Charles Lindbergh, father of the boy who later sprouted wings and a lonely outsider in congressional doings, told the committee. "This act won't work. Its powers are not mandatory. You who are advocating it will some day obstruct its operation against inflation."

Congressman Lindbergh died and was forgotten. The boom days came. On April 21, 1928, Senator Owen, opposing any action of the federal reserve to restrict brokers' loans, said:

All human business is speculative Speculative buying and selling is a necessary and unavoidable part of the market system and is not against public policy

On March 31 1929 Senator Owen eloquently defended Charles E Mitchell, president of the National City bank of New York for his reassuring diagnosis of the then somewhat bloated stock market

On March 14, 1929 Senator Owen assailed the federal reserve for its efforts to restrict credit the use of which was getting more and more "prodigal," just then

Mr. Owen is a banker, lawyer, editor and businessman, who went to the senate in 1907. He is part Scotch-Irish and part Cherokee. Several times he has loomed visibly for the Democratic presidential nomination. He is a liberal, an early advocate of women's suffrage, and regardless of any wrong guesses in the past, as capable of interpreting Maynard Keynes' "Managed Currency" as any man in America, if this surprising renewal of flat money talk should ever lead to any such decision.

Those who moan over America's "cultural lag" can easily pick an argument with Professor Carl Milles, appraised by critics as the world's greatest living sculptor, who renounces his Swedish citizenship and becomes an American because he finds this country culturally hospitable New York had its first view of his sculpture Tuesday with the opening of a large exhibit at the Brooklyn museum

Carey's Own Make Ice Cream, 22 test cream and fresh eggs. Carey's Buttered Barbeque.

APPLETON ENGRAVING CO.
Phone 2750 for 27
QUICK SERVICE
Artists Engravers
COMPLETE ADVERTISING SERVICE

Fur Scarfs and Jacquettes for Spring

A. CARSTENSEN
Appleton's Exclusive Manufacturer of Fine Furs
110 S. Morrison St. Tel. 979

A Shop For Thrifty Women
SKLAR'S
Distinctive Styles-Moderate Prices
112-214 W. College Ave.
SPECIAL
— FOR —
THURSDAY ONLY
100
Women's and Misses'
SWEATERS
in a big variety of styles — all sizes — ONLY
$1.00

KC
BAKING POWDER
SAME PRICE FOR OVER 40 YEARS
Guaranteed pure and efficient.
USE less than of high priced brands.
25 ounces for 25¢
MILLIONS OF POUNDS USED BY OUR GOVERNMENT

"GET THIS RIGHT, CASEY—103,500 MILES"

An Interview by ROBERT J. CASEY
Chicago Daily News Reporter

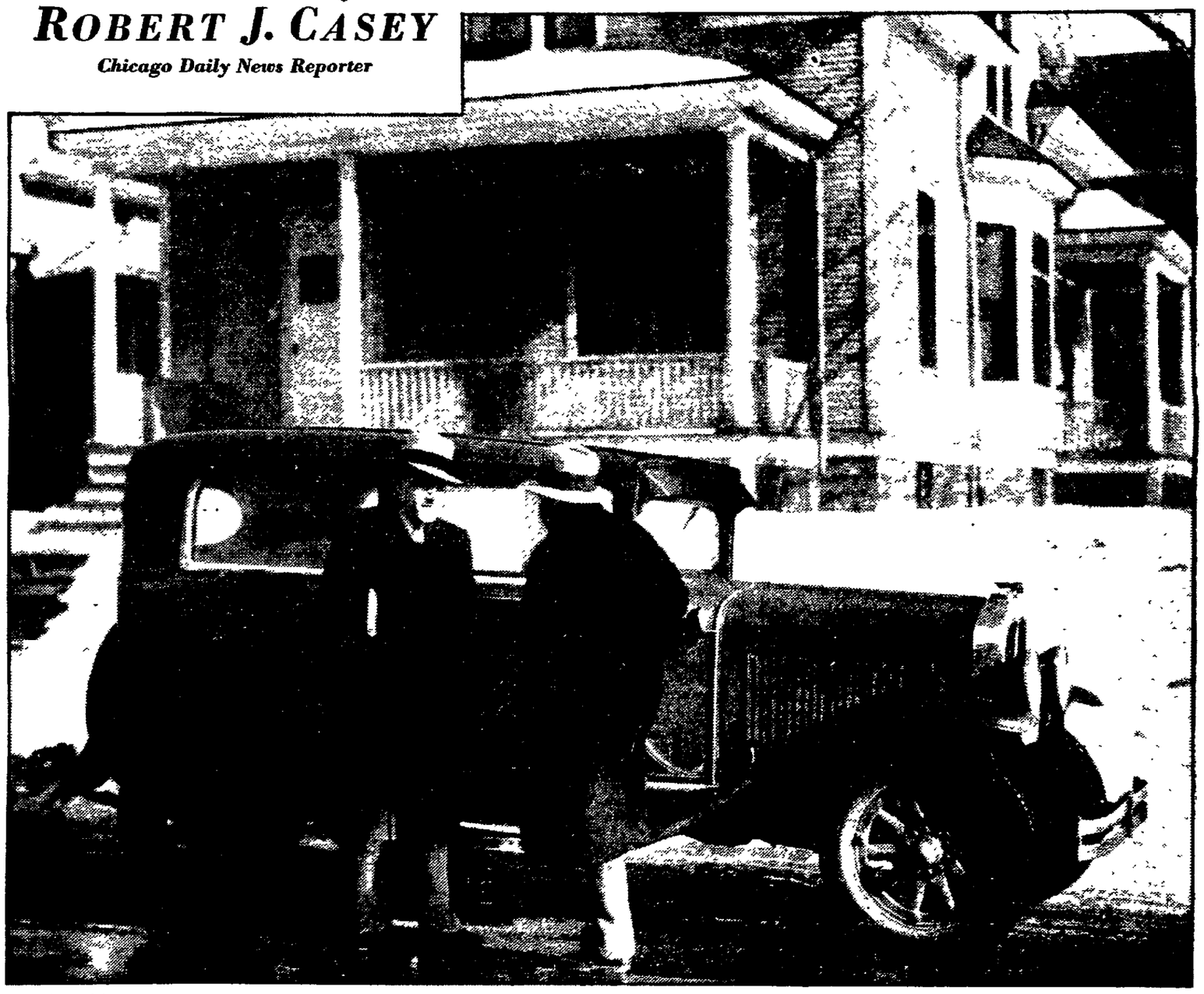

Carrol Edgren, insurance man of 230 Earl St., St. Paul, talks about transportation—tells Casey how to drive 103,500 miles with minor repair bills

CARROL EDGREN, insurance man, stood beside his Pontiac parked in front of his St. Paul home, to add 40,500 and 63,000 and note that they totaled 103,500.

"That's not the census of the Twin Cities," he said as he displayed the result to the inquiring reporter. "It's my mileage on Iso-Vis Motor Oil. . . . And I'll bet the cars in last year's road tests never came anywhere near that figure."

"It's all Iso-Vis mileage?" demanded the reporter.

Mr. Edgren nodded.

"All of it," he stated with some emphasis. "The 40,500 miles is on the speedometer of the Pontiac right here. The other 63,000 was the total on my other Pontiac when I turned it in. I figure I've covered the entire 103,500 miles in a little more than four years."

"And what was the performance of the cars in all that driving?"

"I'd tell you in a minute if it wasn't A-1. I know how to kick about things that go wrong. But my upkeep bills have been so low that I'm almost ashamed to sell insurance to an automobile mechanic.

"I'm the lad who gives the automobile designers bad dreams. A car to me isn't just a sort of perambulator that you use to give the kiddies the air. It's nothing but transportation to me. And I make it work."

"And you think oil is an important factor in mileage and operating economy?"

"It may be heresy for me to say so but I think that the difference between one car and another isn't a difference in cost but a difference between the kinds of stuff that people put into crankcases.

"I started to use Iso-Vis the first day it was put on the market in St. Paul. My friend at the filling station gave me a sales talk on it and I took it for what it was worth. Then my repair bills—or lack of them—began to give me a sales talk and I've stuck to it ever since. You can quote me on that if you want to. And get the total right: 103,500 miles."

• • •

Mr. Edgren's 103,500 trouble-free miles prove again what Iso-Vis has demonstrated in laboratory tests and in A.A.A. tests on the Indianapolis Speedway—Positive Lubrication Protection. Iso-Vis (a Standard Oil product) will not thin out from dilution. See the Ball and Bottle Test at Standard Oil service stations and dealers.

ISO-VIS 30¢ a quart
Motor Oil

Polarine also is refined by our new process—giving it an efficiency which is exceeded only by Iso-Vis. The price is 25c a quart

STANDARD OIL COMPANY

NEWSPAPER ARCHIVE®

Girls' Camp To Open For Fifth Season

THE Catholic Girls' camp on Shawano Lake, conducted by the Green Bay Diocesan Council of Catholic Women, will open its fifth season July 2, it was announced recently by Mrs. F. J. Van Laanen, camp chairman of the council.

Open house will be held the Sunday before the opening, June 28 when parents of prospective members, members of the council, and anyone interested in the project are invited to inspect the camp. The personnel this summer will be about the same as last year, with Miss Alberta Carrigan, Milwaukee, as athletic director, and Miss Mary Emily Ortmer, West Bend, assistant director. Members of the Diocesan council will again take their turns at acting as "house mothers" throughout the season, and a resident nurse will remain at the camp all summer.

The camp season will last eight weeks, with the last two in August being devoted principally to business girls. The first six weeks will be especially for the junior girls, but campers of any age are invited to the camp at any time. The capacity this year will be 40 girls, in addition to the staff. The dormitory is being remodeled so as to provide all open-air sleeping quarters, with a dressing room for every three campers.

Many Activities

Swimming, boating, tennis, archery, handwork, and dramatics are included in the regular program of activities, with horseback riding and golfing as special features. Scout work will be stressed this year, and the directors are prepared to continue the work of the girl scout movement which is gaining favor in this section. Scout equipment is being installed at the camp.

Younger girls planning to attend the camp are to notify Mrs. Van Laanen immediately as the first few weeks are usually so crowded that early planning is necessary to accommodate all applicants. Business girls reservations should be made with Mrs. Lorraine Lambeau at the Columbus Community club. Catalogues giving a history of the camp, a description of the location, and general information for applicants will be released soon, and may be obtained from Mrs. Van Laanen or Mrs. Lambeau.

The quarterly meeting of the Diocesan Council is being held today at the Columbus Community club in Green Bay, at which further plans for the camp are being discussed. Representatives from the various deaneries throughout the diocese are attending.

Mrs. Gustive Keller, Sr., Appleton, is a member of the camp committee.

PARTIES

Delta chapter, Employes Mutual Benefit Association, will sponsor an open card party at 2:30 Thursday afternoon at Odd Fellow hall. The committee in charge includes Mrs. Myrna Weller, chairman; Mrs. Dorothy Burmeister, Mrs. Charles Christensen, Mrs. Sadie Deltour, Mrs. Anna Ernst, Mrs. Lydia Fowler, Mrs. Vernice Fumal, Mrs. Marcella Newcomb, Mrs. Marvel Guthu, Mrs. Sadie Huchinson, Mrs. Mary Gambsky, Mrs. Christina Gosz, Mrs. Mary Probst, Mrs. Helen Probst, Mrs. Agnes Goss, Mrs. Martha Hoff, Mrs. Anna Felenz and Mrs. Freda Kotz.

* * *

Loretta and Mary Coenen, daughters of Mr. and Mrs. Louis Coenen, route 6, Appleton, entertained a group of friends Sunday afternoon at their home in honor of their birthday anniversary. Games were played and prizes awarded to Margaret Van Right, Marion Weyenberg, and Wilma Cotter. The guests included Katherine and Ethel Thyssen, Ann Joosten, Frances, Dorothy, Rosemary, and Grace Vandenberg, Marion Weyenberg, Margaret and Irene Van Right, Mae Boettcher, Wilma Cotter, Urban Vandenberg, Eugene Oudenhoven, and Margaret Kronz.

* * *

Relatives and friends surprised Irvin Winter, Seymour, Sunday at his home in honor of his birthday anniversary. The guests included Mr. and Mrs. William Plantikow and family, Kimberly; Mr. and Mrs. Walter Winters, Menasha; Mr. and Mrs. Charles Konesnik, Appleton; Mr. and Mrs. Robert Winters and family, Mr. and Mrs. Elmer Winters and son, Bobby, Mrs. Alma Huth, Frank Krueger, Jr., and Harold Hanser, Alvin Kunstman, and Jack Radder, Seymour. Schafkopf and rook provided entertainment.

* * *

A number of relatives surprised Mr. and Mrs. Otto Zimmerman at their home, 1121 N. Harriman-st. Tuesday evening in honor of their fifteenth wedding anniversary. Guests included Mr. and Mrs. Henry Simon and daughters, Mr. and Mrs. Louis Mueller and son Allen, Mr. and Mrs. Clarence Hoh and son, Donald, R. H. Mueller and Mr. and Mrs. Dewey Schulze and family. Out-of-town guests were Mr. and Mrs. Emil Gehrt and daughters Embarrass.

* * *

A card party was given by Christian Mothers' society of St. Therese church Tuesday afternoon at the parish hall, 12 tables being in play. Prizes at bridge were won by Mrs. Paul Abendroth and Mrs. F. H. Dauchert, at schafkopf by Claude M. Greisch and Mrs. John Brock, and at dice by Mrs. Charles Fischer. Mrs. Claude Greisch and Mrs. Ray Schwaller were in charge.

* * *

Group No. 6 of St. Therese church will hold an open card party at 8 o'clock Wednesday night at the parish hall. Bridge, schafkopf, plumpsack, and dice will be played. Mrs. John Helmrath and Mrs. Arthur Lindauer will be in charge.

* * *

Thirty-five couples attended the dancing party held by Theta Phi, Lawrence college social fraternity, at the fraternity house Tuesday evening. A number of alumni guests were present. Dr. and Mrs. J. B. MacHarg chaperoned.

* * *

Ladies Aid society of St. Joseph church will hold a card party at 2:30 Thursday afternoon at the parish hall. Schafkopf, bridge, and plumpsack will be played. Mrs. Joseph Doerfler and Mrs. J. P. Hoffman will be in charge.

* * *

Mr. and Mrs. George Frazer, Jr., today celebrated the first anniversary of their marriage. Mrs. Frazer formerly was Mrs. Lauretta Van Ryzin.

Baby's Title as Smallest Disputed

No sooner had the one-pound son of Mr. and Mrs. William St. John of Kansas City apparently clinched the flyweight championship of the world than Mrs. Carl Kaut, also of Kansas City, rose to challenge his rights. The tiny infant, only 14 inches long, with three-inch long arms, is fed by an eye-dropper and apparently is getting along all right. Top picture shows the father and Mrs. St. John's sister, Miss Margaret Hammer, looking at incubator in which the one-pound baby lives. Below is Mrs. Kaut and her son, James Irvin Kaut, 8, who weighed only three-quarters of a pound at birth. She thinks he was the smallest baby on record to survive.

PYTHIANS TO ATTEND MEET AT EAU CLAIRE

Leslie E. Crouch, Portland, Ore., supreme chancelor of Knights of Pythias of the world, will be present at a celebration to be given by Knights of Eau Claire on Monday, April 25, to which Appleton Knights and Sisters have been invited. Other grand officers to attend are Martin J. Larson, Milwaukee, grand chancellor of Wisconsin, Louis Robinson, Jr., La Crosse, past grand chancellor of Wisconsin, and Victor Moser, Milwaukee, grand lecturer.

It is expected that this will be the largest gathering of Knights and Sisters ever held in Wisconsin. Members from Minnesota and several of the state officers will be present.

A banquet will be served at 6:30 that evening in Masonic temple, where the Knights will hold their sessions. Glen V. Rork, Eau Claire, will be toastmaster. The supreme chancellor and a representative of Pythian Sisters will speak.

In the afternoon and after the banquet, the ladies will be entertained at Knights of Pythias hall. Initiation in the rank of Page will take place at 8 o'clock in the evening, the Chippewa Falls degree team, assisted by visiting officers, putting on the work. Candidates from Wisconsin and Minnesota will be initiated. George Claus, Eau Claire, is general chairman of the celebration.

Moose Plan To Admit New Class

PLANS for initiation to be held next Tuesday night were made at the meeting of Loyal Order of Moose Tuesday night at Moose temple. A fish fry will follow the meeting.

Jack Sealy, a graduate of Mooseheart, Ill., last year, who arrived in Appleton Monday to make his home here, will be present at the meeting next Tuesday. Installation of officers will take place in two weeks.

BOARD SHIP FOR EUROPE TODAY

The Rev. Joseph Kools Green Bay Mrs. Dorothy Kools, Miss Cora Kools, and Peter Kools, Appleton, sailed for Europe at 10 o'clock Wednesday morning from New York on the S. S. "Veendam." Mrs. Kools and her daughter, Cora, will visit relatives in Holland and Belgium, while Father Kools and his brother, Peter, will travel through most of Europe, visiting Holland, Italy, Belgium, France, Switzerland, and other countries.

The party left Appleton last Thursday by motor for New York where the car was left in storage until their return. They expect to be gone about two months.

Societies Of Church Hear Mrs. W. Leek

Mrs. W. P. Leek, Green Bay, district president of the Women's Home Missionary society of the Methodist church, was the speaker at the joint meeting of the Women's Home and Foreign Missionary societies of First Methodist church Tuesday afternoon in the Social Union room of the church. Her subject was "Our Work and the World's Work." The business meeting was under the direction of the Foreign society, and the Home society was in charge of the program.

The Missionary tea was served at 6 o'clock. Mrs. S. C. Rosebush was chairman of the tea committee.

* * *

Plans for the annual May banquet for mothers and daughters will be made at the meeting of the Sodality of the Blessed Virgin of St. Therese church at 7:30 Thursday night at the parish hall. Reception of new members will take place May 15, according to the membership campaign committee, which met with the officers Tuesday night at the home of Miss Monica Kraft, 1430 N. Superior-st. A report on the play, "The Girl in the Fur Coat," to be given April 24, will be presented. Marie Alferi is the director.

The sodality will receive Holy Communion at the 7:30 Mass Sunday morning.

* * *

Altar Guild of All Saints Episcopal church will meet at 7:30 Thursday night at the home of Mrs. H. F. Henke, 919 E. Commercial-st. This will be a business and social meeting.

* * *

Ladies Aid society of Zion Lutheran church will meet for a business session Thursday afternoon in the parish school auditorium of the church. There will be no social hour.

PLANE IN MUSEUM

Washington—The "Winnie Mae," plane in which Wiley Post and Harold Gatty made the record-breaking dash around the world, has been presented to the Smithsonian Institution. Its motor, it is said, has not been overhauled since it was installed, and the original air is still in the tires.

TO LOOK YOUR BEST

All your Beauty wants receive careful, expert attention at the

MINA GERHARD BEAUTY SHOP

Open Evenings by Appointments

PHONE 5506

Suite 701, Irving Zuelke Bldg.

Teach Child How He May Spend Money

BY ANGELO PATRI

"Here is your allowance, James. Twenty-five cents. Five goes to the bank. Five goes to Sunday school. Ten cents you will need for your school ticket, that leaves you five. Don't buy any candy or chewing gum. That's all the money you will have this week, you know. So be careful."

That won't help a boy learn to handle money. What you want to do is teach him how to use his own funds but you do all the spending. He gets nothing out of it, not even the experience. The first mistake lies in telling him to put that five cents into the bank. That kind of saving doesn't mean a thing to the child. It is your saving, not his.

Children know nothing of saving. Childhood is the time to spend. Saving comes much later. If children are not trained to spend money they will never learn to save any. The two go together. Begin by letting the child have his weekly allowance of a few cents to spend. Talk over his spending but do not scold about it. He must gather his own wisdom in this matter.

It will not be long before he asks for something that exceeds his weekly allowance. You point out to him that he can lay aside some of his money each week until he gets enough. Then he can buy what he wants. You take care that this saving is within his power and the goal not too far away. If this allowance is ten cents a week and he wants a six dollar pair of skates he cannot save up for them. You buy them or tell him you cannot afford to do so. The child on the ten cent allowance can save three cents a week for four weeks and buy a ball for fifteen, using three of the present week's allowance. That saving will teach him to look ahead. If he is told to put so much money into the bank, without a purpose, it never touches him. He has done an errand for you but its value does not add anything to his thrift.

Children live in a world of immediate needs. We cannot wish maturity upon them if we would. If we can begin to sow seeds of thrift, judicious saving, we do well. This is done by teaching children to spend money. We have to teach them to keep accounts. It is surprising how informative an account book can be if you know how to read it. Some children get into trouble, and stay there long after they are apparently grown up, because they cannot learn to add and substract, because they cannot sense the value of time and labor in terms of money. Only experience teaches such values.

Sometimes we make the mistake of keeping children on the same allowance for years. We don't let them grow up in money experiences. We ought to keep adjusting the child's allowance to his experiences and keep widening his experiences.

By the time he is ready for college, or for business, he should be able to buy his own clothes, handles his own money affairs, earning, spending, saving, with little help.

All children need this instruction. We are afraid to go very far with it lest we make grave mistakes. If we start right, if we keep at it long enough, we can overcome the mistakes. There is only one way a child can learn to use money and that is by using it. He ought to begin early and spend his penny for what he wants. He ought to begin to earn money as soon as he can. Always he needs guidance and always he must have experience that teach him wisdom.

(Copyright, 1932, by The Bell Syndicate, Inc.)

Mr. Patri will give personal attention to inquiries from parents and school teachers on the care and development of children. Write him in care of this paper, inclosing stamped, addressed envelope for reply.

OFFICERS OF VALLEY SHRINE GIVEN SEATS

Installation of officers of Valley Shrine, No. 19, took place at the meeting Monday night at Masonic temple. Ceremonies were preceded by a 6:30 dinner under the direction of Mrs. Frances Widsteen, which was attended by over 85 persons.

Officers installed were as follows: Mrs. William Taylor, worthy high priestess; L. M. Schindler, watchman of shepherds; Miss Viola Babler, Kaukauna, noble prophetess; Mrs. A. C. Rule, worthy chaplain; Mrs. Fred Poppe, worthy scribe; Miss Clara Witthuhn, worthy treasurer; Miss Lynda Hollenbeck, worthy shepherdess; Mrs. Leoline Arnemann, Neenah, worthy guide; J. B. Delbridge, Kaukauna, trustee for three years; Miss Dorothy Mason, Neenah, herald; Caleb Murdock, first wise man; William Acherman, second wise man; Albert C. Rule, third wise man; William Toll, king; Mrs. Mae Hafstrom, queen; Mrs. Laura Pease, first handmaid; Miss Olga Heller, second handmaid; Mrs. Meta Foresman, third handmaid; Mrs. Olga Murdock, guardian; William Taylor, guard; Mrs. Clara McGowan, courier; Mrs. Esther McIlroy, flower girl; Mrs. Henrietta Barnes, Miss Rose Helm and Wilmer Schlafer, flag escort; Mrs. Jennie Basing, Mrs. Lena Buchman, Mrs. Emma Bruce, Mrs. Nellie Harriman, Mrs. Sarah Phillips, and Mrs. Bernice Laabs queen's attendants.

Installing officers were Mrs. Ada Schindler, worthy high priestess; Mrs. Mabel Torrey, herald; Mrs. Adelle Wheeler, captain; and Mrs. Lillian Runnels, scribe.

SERVICE GROWING

Washington—Alaska is finding the airplane its most valuable means of communication, and airplane service in that territory is growing rapidly. Ernest Walker Sawyer, adviser to the secretary of the interior, reports that the territory's 26 commercial planes flew 947,695 passenger miles during 1931. They carried 161,718 pounds of mail and express.

Auxiliary Of Legion To Seat 100

MRS. Otto Hackbarth, Marinette, district president of American Legion Auxiliary; Mrs. D. F. Nauth, Kiel, state president; Mrs. Emma Deucker, Kiel, department junior membership chairman; and Mrs. Norma Mathewson, Hortonville, past department president, will be guests of honor at an elaborate initiation ceremony in which 100 new members will be admitted into the Appleton unit of American Legion Auxiliary Monday evening, April 18, at Odd Fellow hall. The work will be put on by officers of visiting units. Invitations have been issued to the units of Green Bay, DePere, and Kaukauna, and it is expected that about 200 persons will be present for the event.

A buffet lunch will be served after the ceremonies, and cards will be played.

An executive meeting of the unit will be held at 7 o'clock Wednesday night at Conway hotel to transact all business which would be brought up at the regular meeting next Monday, so as not to interfere with the initiation.

The initiation of the class of 100 members next Monday puts the Ninth district in first place for membership in the state.

* * *

"Buried Treasure" by Elizabeth Maddox Roberts was reviewed by Mrs. G. F. Werner at the meeting of the Clio club Monday night at the home of Mrs. F. E. Wright, 833 E. Washington-st. Thirteeen members were present. The club will meet next Monday with Mrs. Otto Kuehmsted, S. Lawe-st. Mrs. Ern Russell will present the program on Big Cities. There will be no meeting April 25 because of the Ornstein recital.

* * *

Women's Union of St. John church will hold a birthday party at 2:30 Thursday afternoon in the church basement. Hostesses will be Mrs. M. Krautsch, Mrs. P. Bast, Mrs. Charles Freiberg, Mrs. W. R. Wetzeler, Mrs. H. Baer, Mrs. E. Daelke, and Mrs. H. Bardenhagen.

* * *

Mrs. E. F. Berry, 505 S. Pierce-ave entertained the General Review club Tuesday night at her home. The club will meet in two weeks with Mrs. David Carlson, 908 N. Fox-st, when Mrs. Berry will have charge of the program.

ARREST APPLETON MAN ON SPEEDING CHARGE

Everett E. Draeger, 114 E. North-st, was arrested by Officer Lester Van Roy at 2 o'clock Tuesday afternoon on a charge of driving his automobile 36 miles an hour on N. Oneida-st. He appeared in municipal court this morning before Judge Theodore Berg and pleaded not guilty. His case will be heard in municipal court at 9 o'clock Saturday morning.

About 500,000 letters are carried by air mail in the United States every day.

COMPLETE PLANS FOR FELLOWSHIP MEETINGS HERE

Final arrangements have been made for the World Fellowship meetings to be held Saturday in Appleton under the auspices of the City-Wide Young People's Council, at which Roy Burkhart, director of the Youth Council of Young People's Work for the International Council of Religious Education, will be the principal speaker.

A luncheon will be served at 12:15 at the Y. M. C. A. to Sunday school workers and young people's workers. Mr. Burkhart will address this meeting.

A meeting primarily for Council members will be held at 3:30 in the afternoon at the Methodist church. Mr. Burkhart will lead discussion on Program Planning.

The main event of the day will be a banquet at 6:30 in the evening at the Baptist church. This will be open to all Protestant young people of the city. Elaborate plans have been made to carry out the theme, World Fellowship, and the banquet will be in the form of a League of National meeting, each table representing a different country. Well-known songs of the various nations will be sung. Mr. Burkhart will speak at the banquet.

Free Fish Fry tonite. Sandwich Shop, W. Memorial Dr.

Fresh Peas ..... 2 lbs. 25c
Fresh Asparagus ..... 3 bunches 25c
Green Olives, large ..... Qt. 35c
Swiss Cheese, very fine ..... Lb. 39c
Russet Potatoes, fancy ..... Peck 19c
Wheaties ..... 2 Pkgs. 16c
Grapefruit, seedless, good size .. Each 5c
Pot-O-Gold Coffee ..... Lb. Tins 33c

Strawberries, Alligator Pears, Artichokes, Mushrooms, Battle Creek Health Foods.

SCHEIL BROS.

PHONE 200 or 201

KANOUSE'S

215 E. College Ave.

THURSDAY and FRIDAY Only!

Dress Sale

REAL BARGAINS YOU CANNOT AFFORD TO MISS!

One Group 85 DRESSES $10.75

One Group 40 DRESSES $7.00

One Group 35 DRESSES ..... $3. and $5.

Groups include Spring Dresses of light woolen fabrics — printed crepes — and chiffons — Knit Suits, Silk and Woolen Suits.

OTHER DRESSES Reduced to $14.95 and $19.50

EXTRA SPECIAL!

Hosiery, pure silk 79c

Cotton Blouses $1.39

Permanent Waving

We understand all types of Hair. When we do your hair, we do it becomingly.

COMPLETE PERMANENTS — at —

$5.00, $6.50, $7.00, $8.00, $8.50

CONWAY BEAUTY SHOP

(In the Conway Hotel)

Miss Mayme Knapstein, Mgr.

Ladies' and Children's Hair Cutting by "Figgie" Doyle

REPAIRING - STORAGE - REMODELING

MEAGHER QUALITY FURS ERICKSON

RELIABILITY CONFIDENCE

315 E. COLLEGE AVE. APPLETON WIS.

Announce a Change of Management

Mr. Franklin J. Grist

—who has been associated with the Nigbor Fur Coat Co. in Appleton and Minneapolis will be in complete charge.

Mr. Grist has had a wide experience in all branches of the fur business and is an expert in making, remodeling and fitting fur coats.

Mr. Grist personally extends a cordial invitation to visit this store and renew acquaintances.

In the future this firm will be known as —

GRIST - ERICKSON FURS

FEATURING —

A Complete Line of Quality Fur Coats Reasonably Priced

Fur Cleaning and Storage Service

Efficient Fur Remodeling Work

a Value Demonstration

Thursday and Friday, April 15 and 16

New DRESSES

$4.44

$6.44

$8.44

$12.44

Here is an event definitely planned to acquaint you with the values available at this new shop. Our entire dress stock has been regrouped and repriced at substantial reductions. You'll find dresses for every occasion in all the smartest patterns and styles in a complete size range. Come in during these days and see the thrilling values offered.

Special! Group of New Straw HATS $1.14

United CLOAK SHOP

125 W. COLLEGE AVE.

NEWSPAPER ARCHIVE®
NEWSPAPER ARCHIVE®

The STORY OF SUE
By Margery Hale

A MISHAP

BECAUSE it had grown so much colder Sue slipped into a camel's hair coat that was warm and thick with a great collar that kept the wind from her face. The hat that she crushed down on her head was the same shade of brown as the coat, and her gloves, practical things for driving, were brown too.

Ruth wore her school coat and hat. Nancy's clothes, lovely as they were, had given the girls more costumes for afternoons and evenings than for practical purposes.

Sue hadn't thought of Corrinne very much lately. She hadn't had time to let her younger sister, with her gypsyish, dark face, drift through her thoughts. Now suddenly, arranging the wide belt of the sports coat, Sue remembered the coats that hung in Corrinne's wardrobe. A great raccoon that was long-haired and silvery. A gray squirrel that was soft and lovely. A lapin jacket. She made a face at herself in the mirror. Clothes didn't mother. She would rather have Jack than all the emeralds and rubies and diamonds that any Arabian fairy tale could have given her.

The car started swiftly. The garage was warm and the car had been used not very long before. But the snow was drifting in the road.

"I wonder if we'll get back all right tonight," Ruth asked suddenly. "I hope we don't. To be lost in a snowstorm would be just the right ending for today. At least, for me, it would. Is that the road ahead?"

Sue drove carefully. But swiftly. She wondered to herself if she would ever learn to be as careful as she ought to be. She liked rhythm, motion. She didn't like the steady monotony of slowly going some place.

But the car eventually reached town, was parked in a garage, while they saw the show they had wanted to see, and went to dinner afterwards.

Starting home, in a dusk that was growing black much too fast, Sue decided to drive past her family's house. Just to know that the lamps were lighted and the fires were bright, somehow made it seem that life was right. But when she came to the house it was dark.

"Everyone must be away," she said out loud. "It looks forlorn. I think I'll drive around by Harry and Corrinne's. It isn't so far. I have a funny yearning to know where my folks are tonight."

The road was white Startlingly white. There were few tracks.

"It's a blizzard, only we're so foolish we don't know it," Ruth said. "Everyone with any sense is at home tonight."

Harry's house was just ahead. Lights shone from the window. Welcoming lights.

As Sue neared the house she glanced out. She saw figures in the rooms. She wondered if her family had gathered there. Suddenly she felt sorry for Ruth. Sorrier than she ever had. Ruth, too, was separated from her family. Not by any misunderstanding that would be made right some day. By one that couldn't possibly be patched up satisfactorily. She turned to Ruth. Impulsively. And as she did the car skidded. Dangerously. Treacherously. She knew that it was going over. Could feel the swaying. But she couldn't stop it. Couldn't . . .

NEXT: The accident.

MY NEIGHBOR Says —

One teaspoon of vinegar added to the fat in which doughnuts are fried will prevent the cakes from absorbing the fat.

Any chopped meat, made into balls and broiled, makes a very palatable dish for luncheon, supper or dinner.

Potted ferns will likely be "straggly" by Spring. Cut off the browned and ragged fronds, repot if pot-bound, give bone-meal, and as soon as the weather is permanently warm sink the pots to the brim in a border where they will have shade in the afternoons.

When rolling out the last of a doughnut mixture, try rolling in a few fancy currants. Then cut the dough in small fancy shapes and fry in the usual manner. The children will like them—the grown-ups, too.

NEW PROCESS "AGES" WOOD IN FEW HOURS

Madison—(AP)—Through the use of an ammonia gas process, research workers at the U. S. Forest Products Laboratory here have succeeded in "aging" wood in a couple of hours.

By means of the process wood can be given the soft brown shades that interior woodwork assumes after long periods of time. The gas stain is said to be superior to the liquid stain because the entire piece of wood is treated prior to assembly rather than only the face after assembly rather than only the face after assembly.

The treatment involves subjecting finished woodwork to ammonia gas under atmospheric pressure and temperature. Five to 15 pounds of anhydrous ammonia gas, costing from 15 to 18 cents a pound, will treat 1,000 feet of lumber, the research workers found.

CLAIM OCONTO-CO TAXES TOPPED LEGAL LIMITS

Oconto —(AP)— Briefs in a test case brought to settle contentions that Oconto-co taxes in 1930 exceeded limits set by statute, will be filed here soon in circuit court.

The test action is brought by the Oconto company, lumber manufacturers. Its claim is similar to 1,400 others filed with the county clerk. It is expected that the case, now before Judge Arnold F. Murphy, will be carried to the supreme court and that its determination will effect other northern Wisconsin counties

Free Boneless Perch every Wednesday and Friday at the Blue Goose Inn.

ATTITUDE OF MIND IS CAUSE OF WRINKLES

BY ALICIA HART

No little girl would ever pout if she could be faced with a picture of how her mouth would eventually sag from so doing.

Many of those mouth wrinkles can be avoided, of your just keep smiling.

These mouth wrinkles, which may even in time become furrows, are among the more revealing of life's lines. Whether you know it or not, if you yourself entertain mean thoughts, keep a chip on your shoulder, and bear a grudge against others, your mouth will set that way and there are those wrinkles! Your mouth actually shows your state of mind when you are relaxed and off-guard.

Obviously, your mental attitude has a lot to do with mouth wrinkles. You can help to improve the situation if you go at it in a determined way.

First—Don't let yourself get too disillusioned about everything. Keep a few nice thoughts, some kindly ones. Realize that you have some blessings and concentrate on them. Pollyanna never would be caught with bad mouth wrinkles! Emulate her just a little bit, for beauty's sake.

Second — Whistle about your work or when you take your bath. This is one of the best exercises in the world to work out those in-growing grooves from mouth to nose. Blowing bubbles is another good exercise, but it is such an obvious exercise that it is tiresome while whistling has some lift to it that helps your disposition, as well.

Third — Massage your mouth wrinkles. Not around or across but in a movement up from the chin, across the cheek bones, aiming at the temples.

Slap on some cold cream and massage both morning and night, in the above mentioned directions. When you have finished "lifting" your face, puff your cheeks out, the way children do in play, and pat and repeat, about five or ten times. These treatments combined do much to fill out and obliterate those furrows.

(Copyright, 1932, NEA Service, Inc.)

Inverted Plaits

Here's a darling frock of navy blue and white polka-dotted crepe silk.

Don't you think it is unusually attractive?

A wee frill finishes the smartly shaped white crepe collar.

Crinkle crepe silk in marine blue, vivid green sheer woolen and flat crepe silk in beige are chic ideas.

Style No. 2664 is designed for sizes 16, 18 years, 36, 38, 40 and 42 inches bust. Size 16 requires 3 yards of 39-inch material with ⅝ yard of 39-inch contrasting.

Beautiful styles covering the complete range for the woman, miss, child and the stout, articles showing what hats will be worn, hairdressing hints, afternoon wear, sub-deb frocks, etc., etc.

It points the way to better dress and will help you economize.

You can save $10 in patterns, materials, etc., by spending 10 cents for this book. So we hope you will send your order today.

Just write your name and address clearly on any piece of paper. Order one book. Enclose 10 cents in stamps or coin and mail your order to Fashion Department.

Be sure to fill in the size of the pattern.

Send stamps or coin (coin preferred).

Price of book 10 cents.
Price of pattern 15 cents.

Order Blank for Margot Patterns.
MARGOT, Care Appleton Post-Crescent, Appleton, Wisconsin.
Inclosed find 15c. Please send me the patterns listed below:

Pattern No.	Size	Price

Name.....
Street.....
City.....
State.....

CULBERTSON on CONTRACT
by Ely Culbertson
World's Champion Player and Greatest Card Analyst

PROVIDING FOR A DISCARD

An unusual situation, not generally appreciated by Bridge players, occurred in a recent Contract tournament in Cleveland, in which only one of the contesting pairs reached the correct game declaration. This situation is presented in the hand shown below. The problem involved was one of finding a discard for a losing trick in a side suit, in order to realize the full trick-taking power of the combined hands. More than adequate trump support for both of South's suits was held by North, but only one pair realized the necessity of having a long side suit in the Declaring Hand in order to gain the vital tenth trick. This situation occurs occasionally and, through correct bidding methods, can be correctly appraised.

The players who had the satisfaction of making game, while others fell 1 trick short of that, were Mr. Russell J. Baldwin, Secretary of the Cleveland Whist Club, playing the South hand, and Mr. A. G. Schuman, former President of the club, who held the North hand.

The hand and bidding were:
South—Dealer.
Both sides vulnerable.

North: ♠ K J 3 2 ♡ K 10 6 5 ◇ 10 2 ♣ 10 4 3
West: ♠ 9 8 ♡ J 2 ◇ A Q 9 4 3 ♣ A K 9 5
East: ♠ 7 6 5 ♡ 8 7 ◇ J 7 6 5 ♣ J 8 7 6
South: ♠ A Q 10 4 ♡ A Q 9 4 3 ◇ K 8 ♣ Q 2

The Bidding:

(Figures after bids in table refer to numbered explanatory paragraphs.)

South	West	North	East
1♡(1)	2◇	2♡(2)	Pass
2♠(3)	Pass	3♠(4)	Pass
4♠(5)	Pass	Pass	Pass

1—Of course, bidding the longer of two biddable suits first.
2—The hand contains 4 tricks in support of the heart bid.
3—Correctly showing the second biddable suit.
4—Unsure of game, but willing to have partner make the choice of the final declaration.
5—South correctly grasps the situation. He realizes that if hearts are trump, no losers in the North hand can be discarded on the heart suit. However, if, as he believes, the heart suit is solid and his partner holds such support for spades that no tricks are lost in the trump suit, a discard of a loser in one of the side suits may be found on the fifth heart.

South's holding of the King of diamonds indicates that the Opening lead will be a club, as West, vulnerable, probably holds the major tenace in the suit which he has bid. West's bid has probably made valueless the diamond King.

In the play, West opened the King of clubs and continued with three rounds of that suit, the third round being ruffed by the Declarer. The adverse trumps were then drawn and, as planned, Mr. Baldwin found a discard of one of the Dummy's losing diamonds on the fifth heart, thereby losing only two clubs and one diamond and scoring game. The bidding of North and South showed a keen appreciation of the trick-taking possibilities of the combined hands and South's bid of four spades, after his partner had supported both suits, was absolutely correct. When partner has shown support, a four-card suit may be bid as freely as a five-card suit, and the nature of partner's bidding had quite clearly indicated the kind of support he held for the South hand.

Game, of course, would have been equally safe if the King of clubs had been located in the North hand. The fact that East had refused to support West's Overcall strongly indicated that practically all the opposing strength was held by West.

TODAY'S POINTER

Possible unusual playing situations can frequently be recognized by the players during the bidding. Bidding is mental play, and inferences should be drawn as to playing situations, as well as honor and playing-tricks.

Tomorrow's Hand

The bidding and play of the hand printed below will be discussed tomorrow:

South—Dealer.
Both sides vulnerable.

North: ♠ Q 9 4 3 ♡ A 6 3 ◇ Q 10 9 7 4 3 ♣ —
West: ♠ J 8 7 5 ♡ Q 10 8 ◇ J 6 5 ♣ J 7 5
East: ♠ K 10 3 ♡ J 9 2 ◇ — ♣ A Q 10 8 6 4 3
South: ♠ A 6 ♡ K 7 5 4 ◇ A K 8 2 ♣ K 9 2

Study the hand, decide how you would bid and play it and then compare the results you obtain with those shown in tomorrow's article.

Copyright 1932, Ely Culbertson

QUESTIONS ANSWERED
Mr. Culbertson will be glad to answer questions on bidding and play of hands sent in by readers. Address him in care of this newspaper, ENCLOSING A TWO-CENT STAMPED SELF-ADDRESSED ENVELOPE.

WE WOMEN
By Virginia Vane

ON ATTRACTING THE UNWILLING MALE — KEEPING MORE BOY FRIENDS THAN ONE

Dear Miss Vane: There is a certain bachelor in our town who interests me. How can I get him to become interested in me, I know him slightly. He is respected in this town and well-liked but he doesn't seem to care for the society of women. I am alone and would like to have him for a friend. We are both past forty.

LONELY.

If I could work the miracle which made a woman attractive to the one man in the world who attracted her, I would be without question the most popular woman in the world today. Unfortunately no one has the recipe for that miracle, and until it is discovered, there's nothing for people like you to do, lonely, but keep on hoping until something happens.

If you can't, by keeping yourself attractive and charming, interest the bachelor-friend, then there isn't much an outsider can do to help you, much as she'd like to. If you haven't the personality that appeals to the particular "him" you're after, then nothing one advises can be of the slightest use.

Maybe you think you might work wonders with a few invitations, one or two notes, a couple of telephone calls. But what's the use. Rushing a man very seldom persuades him to think you're attractive. Too often it has the opposite effect.

Man, however shy, wants to do all the pursuing, even when he doesn't realize it himself. And he has an instinctive aversion to the amiable lady who tries too hard to please him. This is a fixed fact—even though very modern men and women will tell you that the old-fashioned theory is the bunk. You can't gain anything by trying to force a man into a friendship which hasn't come naturally and spontaneously to him. Far better to give him up altogether and try to find someone else, or something else to interest you.

Dear Miss Vane: I am going with two nice boys, A. and B. I like them both exactly the same. They are good pals, but B. is apt to be cold toward A. now that he knows I like A. too. It worries me a good deal as to what to do. B. wants me to give up A. entirely and go only with him. A. is much more tolerant. Therefore I think I'd better stick to A. and let B. go, don't you?

BABS.

No, don't let either of them go—not unless you can't help it. You seem to be pretty young, and if so this is the time of your life when you ought to be having all the friends you can gather together—and all the good times too.

Neither of the boys is engaged to you—therefore neither of them need expect to have a monopoly on your time and affection. Let them both go on being friends and don't try to make a "steady" of either.

Put Unchivalrous Male Out of Mind

Frances: The young man has shown his feelings all too plainly. What's the use of getting him back. He doesn't love you any more and you'd never be happy with him again, remembering how perfectly happy you'd once been.

His conduct hasn't been chivalrous to any degree. When you're breaking the news to your fiancee that all is over, you don't usually ask her to return the engagement ring so that it may be done over—and then disappear for good. That isn't an especially nice trick and the fact that he played it, shows how far he is from the romantic lover you once pictured him.

Therefore, my dear, it's really better to forget. You have nothing with which to reproach yourself. You've played fair and he hasn't—that's all. Don't blame yourself but put him out of your mind and heart as fast as you can.

A BEGINNER: Sorry that this department does not handle inquiries such as yours. Any magazine could give you the information you require.

(Copyright, 1932, by The Associated Newspapers).

U. S. PILOTS HAVE MOST TIME IN AIR

Washington — U. S. Army and Navy pilots had more time in the air during 1931 than pilots of any other nation, recent figures show.

The total for the two combined U. S. units was 670,000 hours in the air, or about 190 hours for each pilot in the Army and 160 hours for each Navy pilot.

Reports from other countries show that the total flying time of the Royal Air Force in 1931 was 325,000 hours; French air force, between 250,000 and 400,000 hours; Italy, 170,000; Netherlands, 31,500; Sweden, 15,500, and Denmark 4,000.

The number of hours flown by U. S. forces is equivalent to having 75 planes in the air for every minute of each day and night during the year.

Poughkeepsie was for a time the capital of New York.

PATENTS Book Free Highest Refs. Write Rates Reasonable. Watson E. Coleman, Patent Lawyer, 724 9th, Washington, D. C.
YOUNGER AND YOUNGER

VICKS COUGH DROP
... All you've hoped for in a Cough Drop—medicated with ingredients of VICKS VAPORUB

DIAMONDS
THE BIRTHSTONE FOR APRIL
Special
Diamond Ring — $35
Regular $45 Value
18K. White Gold Hand Engraved Wedding Ring — $4.50
Others to $15
Diamond Set Wedding Rings $12.50 up
ABOVE ALL ELSE — QUALITY
PITZ & TREIBER
THE RELIABLE JEWELERS
224 W. College Ave. Insurance Bldg.

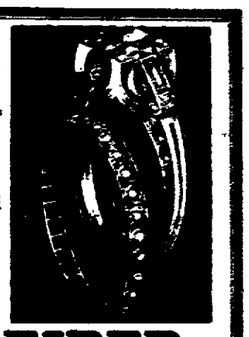

"The Cabana"
As Presented In Vogue

Leather with a lacy look, light, breeze-cooled, that's the CABANA . . . a bright new idea in shoes created by Walk-Over for this "open" season of mesh fabrics and hand-knit things. Featured in a two-page advertisement in Vogue magazine. Now available in our shop in many colors.

Black, Brown, Blue, Beige, White. Tie or Ghillie, $8.50

WALK-OVER
120 W. COLLEGE AVE.
WALK-OVER PRICES ARE SUBSTANTIALLY LOWER IN ALL GRADES

"Whether You Pay Cash or Charge It! Bottom Prices Are Guaranteed at GEENEN'S!"

White Floating SOAP "Like Ivory" 7 oz. Bar 5c

GEENEN'S

White Soap FLAKES "Like Ivory" Pkg. 15c

Again Demonstrating Leadership in Featuring "LOWER PRICES"

For the First Time in Fifty Years
EVERGREENS

Ready to Plant --- Guaranteed!
Your Choice Only
49c

Each Tree Heavily Packed With Moss

Individually Wrapped With Water-proof Paper

IMAGINE! The LOWEST PRICE in Appleton History for certified nursery evergreens. NOW, every lover of beautiful trees can beautify his home at LOW COST. Draw a plan TODAY . . . Then Come to Geenen's and select from these SIX GROUPS.

Norway Spruce
20 to 28 inches high. Thrice transplanted. Bushy.
49c

White Spruce
15 to 18 inches high. Twice transplanted. Bushy.
49c

Arbor Vitae
American. 18 to 24 inches high. Twice transplanted
49c

Mugho Pine
Spreading type. 6 to 10 inches across. Twice transplanted.
49c

Red Cedar
20 to 24 inches high. Twice transplanted.
49c

Balsam
20 to 24 inches high. Twice transplanted.
49c

Buy Now! Plant Early!

NewspaperARCHIVE®

Y. W. C. A. DRIVE TO RAISE $4,800 ENTERS 3RD DAY

Civic Leaders Endorse Program of Institution at Neenah

Neenah—The annual Y. W. C. A. campaign entered its third day today in its effort to raise $4,800 to finance its program for the year. This is $1,200 less than the budget of last year.

Educators, business women, housewives and newcomers of the twin cities are backing the organization movement as a means of worthwhile activity to a wide circle of Menasha and Neenah residents.

According to Ray J. Fink, principal of Menasha high school, the Y. W. C. A. has a vital place in the twin cities because it renders a valuable service to girls of school age through its Girl Reserve clubs and its educational and vocational advantages have far reaching results.

Miss Janet Martin, Menasha business girl declares: "Aside from the tangible benefits to be derived from the Y. W. C. A., I believe the 'Y' renders a very real service by furnishing inspiration and a wider outlook to girls."

Principal John Holzman of Neenah high school declares that the organization is filling a distinct need in his city. He states: "The Y. W. C. A. has done good work with our high school girls. It has provided wholesome recreation for many of them, and it has been very helpful in placing girls who desire work. Girls, new to the community have been befriended."

Club activities at the Y. W. C. A. yast year included 1,866 industrial girls, 1,238 business girls, 340 school girls who were among the 16,000 women participating in the Y. W. C. A. affairs or made use of the building.

Varied Program

The clubwork at the Y. W. C. A. is far reaching and varied including nine or more adult clubs and several schoolgirl organizations. The A. V. club, numbering 33 members, meets each week for a program including dramatics, gymnasium, parties, music or interesting talks. Each spring this group sponsors a May dinner for all household employees of the twin cities. The industrial girl meets with her group each month for varied programs.

Included in the activities is a drama club, a choral society, a Good Times group made up of business and professional women, a Modern Readers club which studies modern literature and current events, the Twin City bridge club, and the Young Women's council that sponsors demonstration teas and talks on household affairs. This group has given talks on china, silver and linens.

The Who's New Study club is the organization for the younger married women who come into the community as strangers. This group carries out a worth-while study program.

Eight Y. W. C. A. clubs exist for school girls. These are the high school Girl Reserve club, the junior high school Girl Reserves, and two campfire girls' organizations in Menasha; the high School Girl Reserve club, the Freshman Girl Reserve club, the Eighth Grade Girl Reserves and the Seventh Grade club in Neenah. The Interclub council is made up of two girls from each of the high school clubs and one of the campfire groups. The council plans activities in which all clubs take part.

MALZOW PRESIDENT OF NEENAH CLUB

George Jagerson Elected Vice President at Annual Meeting

Neenah—The Neenah club held its annual meeting Tuesday evening at the club dining room, with approximately 100 members in attendance. Following a 6:30 dinner, a short business meeting was held. John Powers, C. H. Velte, Frank Kellogg and J. F. Gillingham were elected directors for two year terms, and Dio Dunham was elected on the board to fill the unexpired term of George A. Jagerson, who was named vice president. R. D. Malzow was elected president. A secretary and treasurer will be elected at a later meeting, when committees will be appointed.

The entertainment feature consisted of instrumental numbers and the Little German Band by members of the high school band, and mass singing led by Lester Mais. A singing contest was held and the group captained by F. J. Scheller won the trophy, while that captained by H. P. Buck won a can of raspberries. Chester D. Shepherd gave a monologue, followed by a sketch by members of the Little theatre of Appleton and a short talk by John Scheibler, relative to the work of the Little Theatre movement in this vicinity.

AWARD 85 RIBBONS TO BRIGADE MEMBERS

Neenah — Eighty-five Brigaders received ribbons for their exceptional ratings in the grading system for March at the Tuesday evening meeting at the brigade building. Presentation was made by Capt. Leo Schubart, 50 ribbons going to members of the Monday night groups and the remaining 35 ribbons going to Tuesday night group boys. The awards are based on the boy's attendance at drill, group meetings, Sunday school and church and deportment at drill, group meetings, on school citizenship, home help and payment of dues.

The annual camp supper will be served at 6:30 tonight at which arrangements for the annual encampment at Onaway Island will be made.

TRUCK PURCHASED BY HIGHWAY COMMITTEE

Neenah — An Indiana truck was purchased by the Winnebago-co highway committee at an adjourned meeting Monday afternoon at the courthouse. It was bought through P. J. Lammrich, Menasha, for $2,170. The maximum weight of the truck and load is 20,000 pounds, according to the contract. It is to be used this year in dust settling operations on county roads. The program of oiling the roads to prevent dust will be tried this year for the first time in Winnebago-co. An 800-gallon Badger road oil distributer also was purchased for $2,344.

MALOUF AGAIN HIGH IN BOWLING LEAGUE

Gets Games of 192, 236 and 245 for Sparking Total of 673

Neenah — M. Malouf set the pace Tuesday night in City league bowling with high single game and series on 192, 236 and 245 for a 673 total. Jack Meyer rolled second high individual game and series on 208, 212 and 244 for a 664 total. Lewis rolled 662; W. Pierce, 654; Gaertner, 631; Muench, 624; V. Larson, 611; C. Handler, 609; A. Weinke, 609; and Peterson, 605.

Angermayer Plumbers rolled high team game of 1,025; Artco Inks rolled high team series of 999, 1,007 and 1,000 for a 3,006 total.

Artco Inks won three from Stanelle Service, Gilbert Papers company won three from Big Hanks, Metropolitans won a pair from Bergstrom Papers, Lewis Meats took series from Blue Bills, Philco Radios won the set from Lieber Lumbers. Angermeyer Plumbers won two from Craig Motors, First National Banks No. 1 and No. 2 each won a pair from Neenah Papers and Edgewater Papers, while Jersild Knits won the odd game from Nixon Fuels.

Scores:—Angermeyer Plumbers — 898, 943, 1,025; Craig Motors—911, 855, 853. First National Banks No. 1—893, 915, 929; Neenah Papers—912, 944, 929; Edgewater Papers — 921, 881, 863; First National Banks No. 2—953, 935, 804; Big Hanks—884, 813, 909; Gilbert Papers —929, 828, 933; Lieber Lumbers—913, 876, 940; Philco Radios—978, 948, 846; Blue Bills — 907, 924, 884; Lewis Meats—979, 986, 890, Bergstrom Papers—919, 882, 944; Metropolitans—847, 913, 955; Stanelle Services—951, 978, 906; Artco Inks—999, 1007, 1000; Jersild Knits—829, 916, 1013; Nixon Fuels—818, 983, 942

Standings:

	W.	L.
Artco Inks	74	25
Bergstrom Papers	63	36
Angermeyer Plumbers	61	38
Edgewater Papers	56	43
Banks No. 2	55	44
Lewis Meats	52	47
Blue Bills	51	48
Gilbert Papers	51	48
Nixon Fuels	50	49
Banks No. 1	50	49
Craig Motors	47	52
Big Hanks	46	53
Metropolitans	43	56
Philco Radios	43	56
Jersild Knits	40	59
Stanelle Service	39	60
Neenah Papers	36	63
Lieber Lumbers	34	65

Games in the Fox River Valley American Legion tournament will be resumed at 4:45 Thursday afternoon with Berlin teams occupying the alleys.

NEENAH SOCIETY

Danish Brotherhood will sponsor a Father and Son meeting Saturday evening, April 23, at its hall on W. Wisconsin-ave. Norton Williams will speak.

Twin City Sportsman club will meet Thursday evening, April 21, at Danish Brotherhood hall. A short business meeting will be held, after which a card tournament will be conducted.

Danish Brotherhood entertained at a card party Tuesday evening at its hall. Schafkopf was played. Prizes were won by Mrs. Elizabeth Radley and Mrs. C. C. Steffenson.

Immanuel Lutheran church Circle No. 2 will meet at 2 o'clock Thursday afternoon with Mrs. Edward Block at her home on Oak-st.

William Metge, Mr. and Mrs. Julius Messmann and family were surprised by a number of friends and relatives Saturday evening at their home. The evening was spent in playing cards.

Those attending included Mr. and Mrs. Andrew Hermann and daughter Florence of Black Creek; Edward Bartmann, Appleton; Mr and Mrs. Irving Puls, Shiocton, Viola Gore, Edward Pufhal, Irving Larson, Antone Larson, Mr. and Mrs. John Messmann, Mr. and Mrs. Fred Callies, Neenah; Michael Rausch, Frank Cottrell, Menasha.

Prizes at cards were won by Irving Larson, Mrs. John Messmann, Edward Bartmann and Andrew Hermann.

Knights of Pythias will hold a dancing party next Wednesday evening, April 20 at Castle hall.

St. Paul English Lutheran Brotherhood entertained the Ladies' Aid societies and members of the confirmation class at a 6:30 dinner Tuesday evening at the church dining room. A program of music and short talks followed the dinner which was attended by more than 100 people.

PLAY SELECTED FOR SENIOR PRODUCTION

Neenah—"Captain Applejack," a three-act comedy-drama by Hackett, has been selected as the annual class play to be presented on the evening of May 13 by the high school senior class in the first number on the annual commencement program. Tryouts for the several parts were started Tuesday afternoon by Miss Ruth Dieckhoff, speech instructor, under whose direction the play will be given.

Capone Stronghold Ousts G. O. P.

Voters of Cicero, the Chicago suburb where Al Capone's gang maintained headquarters, took the Republican party for a ride in their mayoralty election by putting Joseph G. Cerny, lower right, a Democrat, into office, the first to be elected in 14 years. Because of rumored gang plans to control the election, Chicago police sworn in as deputies guarded the polls. One of their cars as shown above, with inset in upper left of Detective Chief William H. Schoemaker of Chicago who was in charge. His men rounded up many hoodlums. After he had won, Cerny said: "We're going to clean up Cicero's reputation, but I'm no reformer. Cicero people want beer. There are 175 places in town that sell beer and we aren't going to bother them if they're run decently. But the hoodlums and gangsters are going to be run out."

GRADE STUDENTS TO PRESENT OPERETTA

Kimberly Grades Take Part in "Jack and the Bean Stalk"

Neenah — The operetta, Jack and the Bean Stalk," will be presented at 3 o'clock Thursday afternoon and at 8 o'clock Friday evening by seventh and eight grade students of Kimberly school at the Kimberly auditorium. The large cast has been rehearsing under direction of Miss Katherine Jones, instructor of music in the local schools. Miss Jones will be assisted by Jeanette Bylow as accompanist; George Nobbe, business manager, Stanley Larson, electrician; Miss Wegman and opportunity room pupils settings, and Miss Hubbard, costumes.

Bob Young will have the role of Jack; Helen Nooyen, will be seen as his mother; James Woeckner, six foot, two inches tall high school Junior, will be the giant; Jessica Brokow, the giant's wife; Athleen Atkins a fairy, and Claude Hanson, the butcher.

Members of the chorus who will be seen in several song and dance numbers are Jane Didrickson, Marjorie Jersild, Margaret Patterson, Geraldine Kuehnstead, Jane Gottfried, Marjorie Lehner, Lorainne Wagner, Mary Jane Hessleman, Helen Madson, Hazel Gottfried, Priscilla Gilbert, Jean Mc Arthur, Lois Hanselman, Marjorie Willis, Betty Block Billy Gerbrick, Dalton Plucker, Douglas Dieckhoff, Robert Jackson George Evans, Robert Clarke Dedric Bergstrom, Eugene Law, John Shea, William Heuer, Howard Smith, Edmund Ploor, Robert Jassmin, Robert Schultz and Tom Young.

Those in the Bean dance are John Canavan, Robert Jacquin Gilbert Sawyer, Harold Redlin, Raymond Marten and Donald Kuehneman.

Chickens—Ruth Bradley, Dorothy Sinai, Dorothy Lampert, Mae Schmidt, June Mollen, June Peterson, Bernice Marten.

Incidental solos—Lorraine Wagner, Hazel Gottfried, Marjorie Jersild, Margaret Patterson, George Evans and Priscilla Gilbert.

WORK ON POSTOFFICE FOUNDATION STARTED

Menasha — Forms for concrete abuttments beneath the proposed new Federal postoffice building on Broad and Racine-sts in Menasha under construction and with favorable weather concrete pouring will begin late this week. Excavation for the building was completed last week.

CLOSE RACE FOR LEAD IN BOWLING LEAGUE

Menasha—A closely contested race for the league led will feature the conclusion of the final round of city league bowling on Hendy alleys Thursday evening. The Gear Dairy squad is tied with the Pankratz Fuels for first place, each credited with 15 wins and nine losses. The Artco Inks, champions in the first round of play, are third with 14 wins and 10 losses while the Menasha Cleaners and Marathon Papers are tied for fourth with 13 wins and 11 losses each.

ATTEND MINER RITES AT MADISON TODAY

Menasha —A number of Menasha residents left for Madison early Wednesday to attend funeral services for the late Rev. Henry A. Miner, father of W. H. Miner of Menasha. The services were held at the First Congregational church of Madison at 2 o'clock Wednesday afternoon. Burial was at Madison.

HEDGES, HOLZMAN GO TO CONFERENCE

Neenah — Superintendent C. F. Hedges and Principal John Holzman of Neenah are at Fond du Lac attending the annual meeting of the Fox River Valley Schoolmasters club which will follow a dinner at Retlaw hotel. Officers will be elected and committees appointed. H. H. Helble, Appleton, is the president.

NEENAH GRADUATES DO WELL IN COLLEGE

Neenah — Graduates of Neenah high school are making good records at Wisconsin colleges, according to John Holzman, principal. Twenty-one Neenah graduates attending Lawrence college at Appleton, and 27 students who are attending the University of Wisconsin, are making exceptionally good scholastic records. Only one of last year's graduating class failed at college. There are eight local graduates attending the Oshkosh Teachers' college at Oshkosh; three at Milwaukee School of Engineering; one at Stout Institute; one at St. Olaf's college, and two at Marquette.

TRACK TEAM FACES HEAVY SCHEDULE

First Meet of Season Scheduled for April 22 With E. DePere

Neenah—High school track men are facing a busy season. The first event will be a meet on the afternoon of April 22 with E. DePere at the new athletic field. On April 30 a dual meet with Oshkosh and Appleton will be held here. On May 4 the annual class meet will be conducted and on May 7 the annual conference meet will take place in Neenah.

On May 11 it is possible a dual meet with Berlin and Ripon will be conducted at Neenah. Final arrangements for this event have not been completed.

On May 14 the local team will go to Appleton to take part in the annual district meet conducted by Lawrence college. On May 18 Shawano will come here for a meet. The final event will be the annual state meet May 28 at Madison.

Coach Ole Jorgenson has many candidates out this season, although real outdoor work has started on account of cool weather. The new field house was used Wednesday afternoon for the first time, the two shower and locker rooms accommodating 80 players.

Among spring sports at the high school is girls' tennis. Miss Parkin has issued a call for all girls wanting to play or learn tennis. Many already have responded to the call and a tournament will soon be planned for the east set of three courts which has been designated for the girls. The west courts are for the boys.

The girls' basketball tournament closed recently with the Sophomore team winning, having defeated the freshman team in the finals 17 to 4. Those on the winning team were Jeanette Bylow, captain, Eileen Cannon, Ruth Herrick Doris Kettering Constance Wrase, Betty Heup and Irene Munsche.

PLAN SPECIAL SESSION FOR COUNTY BOARD

Neenah—A petition is being circulated for a special session of the Winnebago-co board of supervisors on Wednesday, April 27. The meeting is to be for organization purposes.

A chairman and vice chairman will be elected, and they will appoint members to various committees.

Four new members of the board will take office at the special election. They are William P. Grimes, town of Menasha; Byron Gunz, town of Black Wolf; C. H. Pope, Second ward, Neenah, and E. J. Fahrbach, Fifth ward, Menasha.

Mr. Grimes succeeds Henry Schwarzbauer, who was vice chairman of the board. Mr. Gunz succeeds Alfred Abraham in the town of Black Wolf and the defeated candidates in Neenah and Menasha, respectively, were J. B. Schneller and J. J. Mohr.

SERVICE CLUBS HOST TO COLLEGE PLAYERS

Menasha—The Menasha Kiwanis club was host to the Rotarians at a joint meeting in Elks' club rooms Tuesday noon. Several members of the University of Wisconsin Hareskoot club, appearing here in "Lucky Breaks," attended the luncheon session and entertained with stunts and musical selections.

LOW BID FOR NEW SCHOOL IS $68,202

Figure Is Quoted by Ford Construction Co. of Janesville, Appleton

Menasha —The Ford Construction Co. of Janesville and Appleton, quoting a price of $68,202, was low bidder among 23 contractors submitting general construction proposals for Menasha's proposed new Fifth ward school building here Tuesday afternoon. Action on the bids, not only for general construction but for heating, plumbing, electric wiring, electric fixtures, hardware, tile and marble, and lockers, may be taken by the board of education at a special meeting Wednesday afternoon.

The general contract bids are:

C. R. Meyer and sons, Oshkosh, $81,437.
Vincent Chaibai, Gary, Ind., $82,500.
Madsen, co, Minneapolis, $83,695.
Hasse and Holz, Green Bay, $78,100.
Ben Ganther Co. Oshkosh, $76,868.
Morris Schumacher, Minneapolis, $79,300.
E. H. Regal co. Green Bay, $74,990.
Ford Construction co, Janesville, $68,202.
Fluor Bros., Oshkosh, $77,856.
F. J. Oberweiser, Menasha, $86,009.
R. F. Conlon, Dubuque, Ia., $84,750.
W. E. Beard, Green Bay, $79,240.
Hoffman Const. co., Appleton, $89,324.
Tapager co, Albert Lea, Minn, $82,791.
L. Schrader, Fond du Lac, $80,481.
Phelps & Deske, Iron Mt., $76,500.
Frank Nemetz, Denmark, $79,250.
Immel Const. Co., Fond du Lac, $79,843.
Pearson Bros, Minneapolis, $80,845.
Pacholski & Dolagalski, Milwaukee, $83,068
Appleton Const. co. Appleton, $77,644.
Lawrence Rezash, Green Bay, $76,800.
Schwartz and co. Rochester, Minn., $85,860.

Heating Bids

Heating bids ranged from a $11,169 proposal submitted by Storn Lauden company of Milwaukee to the $14,384 bid submitted by H. A. McIntyre of Menasha. A dozen proposals were received.

Kisbert Bros of Green Bay were low bidders on the plumbing work with a proposal of $5,253, while W. J. Elliott was high with $7,987. Arft-Killoren company of Appleton submitted the lowest of six bids on the wiring, quoting a price of $1,930. W. E. Held of Menasha was high with $2,530.61.

August Mayer of Oshkosh was low bidder on the electric fixtures with a price of $1,158 while W. E. Held of Menasha was high with $1,295. Little difference was quoted in the four hardware bids but F. J. Oberweiser of Menasha was low with a price of $1,130. The Twin City Tile and Marble company of Minneapolis was low bidder for the tile contract with a price of $2,900. Eight bids were received and the Queen City Tile company of Appleton and Marinette was high with $3,983.46. The Line Metal Products company of Milwaukee quoted the lowest price of two bids received on the school lockers, $555.82

MENASHA SOCIETY

Menasha — Eastern Star lodge held a brief meeting in the Masonic lodge rooms Tuesday evening. Initiation ceremonies, originally scheduled for Tuesday, were postponed until April 26.

Women's Relief corps will meet in S. A. Cook armory Thursday afternoon. Following a business meeting the afternoon will be spent socially.

Women's auxiliary to Henry J. Lenz post of American Legion will meet in S. A. Cook Armory Friday evening. A social program has been arranged.

A meeting of Catholic Daughters of America, postponed Tuesday evening because of the Haresfoot club show, will be held in Knights of Columbus lodge rooms Thursday evening.

A card party, sponsored by Ladies of St. Mary's parish, was under way in St. Mary's school hall Wednesday afternoon and will continue Wednesday evening. Pillow cases will be awarded as prizes.

Winnebago chapter of DeMolay will meet in the Masonic lodge rooms at Menasha Wednesday evening. Routine work will be done.

The Victory club was entertained at the home of Mrs. Henry Oelfke Tuesday evening. Honors at cards went to Mrs. Flora Heup, Mrs. Oelfke, Miss Emma Grossel and Mrs. Anna Fahrbach. The club will meet in two weeks at the home of Mrs. Theodore Suess.

Sacred Heart Mission club will meet in St. Mary's school hall Thursday evening. A card party will be preceded by a brief business meeting.

The Peppy Eight club met at the home of Mrs. Eli Clough Tuesday afternoon. Honors at cards went to Mrs. John Kolasinski, Mrs. Theodore Pontow, and Mrs. B. Collins.

The Double Four club will be entertained by Mrs. J. Bashford Wednesday evening. Cards will be played.

Mrs. Henry Rohe entertained the Quintette club at her home Tuesday afternoon. Honors at cards were won by Mrs. L. J. Clark, and Mrs. M. Conley.

FINED $1, COSTS FOR ABUSIVE LANGUAGE

Menasha—Arthur Winz, Menasha, pleaded guilty of using abusive language when arraigned in the court of Justice Kolasinski here Tuesday afternoon and was fined $1 and costs. He was arrested on complaint of Lee Royer, Menasha. The offense is alleged to have occurred Monday.

LEGIONAIRES TO ACT ON WARD CLUB PLANS

Menasha —Plans for organization of Ward clubs in Menasha will be submitted to Henry J. Lenz post of American Legion at its meeting in Elks' club rooms Thursday evening, offcials have announced. The committee in charge, which has been planning the project at a number of special sessions during the past few days, will compile its final report immediately prior to the post meeting Thursday.

Following acceptance of committee plans, organization of the Ward clubs for the discussion of local political problems will begin immediately, it is planned.

MENASHA BOWLERS WIN $129 AT MEET

Artco Inks Awarded $44 for 2,818 Score at Detroit Tournament

Menasha—A total of $129 was won by Menasha bowlers who participated in the National A. B. C. bowling tournament recently concluded at Detroit, Mich.

The Artco Inks, scoring 2,818 pins, earned one hundredth place and $44; Hendy Recreation team, 2,767 pins, two hundred eighth place, $29; W. Tuchscherer and R. Kellnhauser, 1,167 pins in doubles, three hundred eighty second place, $16; F. Rippl, 641 pins in singles play, one hundred sixty ninth place, $21; F. Rippl, 641 pins, one thousand twentieth place, $7; W. Pierce, 586 pins, one thousand two hundred and forty first place, $6; and E. Ostertag, with the same score, $6.

TWIN CITY DEATHS

MRS. JOHN WESTPHAL

Neenah—Mrs. John Westphal, 50, a resident of town of Neenah all her life, died Tuesday evening at Appleton. Surviving are the widower; seven children, Mrs. Vera Kuehnl, Everett Westphal, Clarence Westphal, Mildred Westphal, all of Neenah; Viola Westphal, Lester Westphal and Delores Westphal of town of Neenah; the parents, Mr. and Mrs. William Quandt of Neenah; three brothers, Arthur and Irving Westphal, town of Neenah, and Walter Westphal of Appleton, and one sister, Mrs. Ekert Erdmann of town of Clayton.

EUGENE HOLEWINSKI

Menasha — Funeral services for Eugene Edward Holewinski, 7, son of Mr. and Mrs. Edward Holewinski 856 Appleton-rd, were held at St. John's church at 8 o'clock Wednesday morning. The Rev. W. B. Polaczyk officiated and burial was in St. John cemetery.

ROBERT WALDOCK

Menasha — Funeral services for Robert Waldock, infant son of Mr. and Mrs. Peter Waldock, 836½ Appleton-st were held at St. John's church at 10:30 Wednesday morning, the Rev. W. B. Polaczyk officiating. Interment was in St. John's cemetery.

BOY SCOUTS CONTINUE PLANS FOR CAMP-O-RAL

Menasha—Boy scouts of Troop 14 will meet in the Congregational church parlors Thursday evening. Work on a signalling exhibit, to be displayed at the valley council camp-o-ral in Clintonville early in June, will be continued under the direction of Robert Schwartz, scout master.

Pans adaptable for use at the camp-o-ral were submitted by boy scouts of Troop 3 at a meeting in St Thomas parish house Tuesday evening. A number of bird houses built by members of the scout troop under the direction of Don Rusch have been installed on the parish grounds.

MEMBERSHIP GROWS IN NEW CUB PACK

Menasha — The new Cub Pack, recently organized in St. John's parish, has shown marked progress during the past few weeks with an increase of membership from 10 to 22, officials have announced. Dr. G. N. Pratt, commander of Henry J. Lenz post of American Legion, has assisted in the organization of the Pack while Scout Raymond Brehm is in charge of the group.

The support of the Polish Falcon athletic association in the work of the new boy's group was sought by Dr. Pratt in a talk before the Falcons Monday evening. The first Menasha Cub Pack was organized here about a year ago under the auspices of the Legion post.

PASS BILL GIVING MENASHA MAN $65

Action by Senate Corrects Misplacement Made by B. F. Hart

BY RUBY A. BLACK
Post-Crescent Washington Corrs.

Washington—The Senate has passed a bill to correct a mistake made by the Veterans' Bureau and a misplacement suffered by B. F. Hart of Menasha which cost him $65.

The difficulty arose out of a check for $65 made by the Veterans' Bureau to Theodore John Gustavus, which Gustavus endorsed to Hart, and Hart lost for five years, finally finding it caught in the back of his cash register.

Meanwhile, the Veterans' Bureau had discovered that it should never made the check to Gustavus, that veterans having been overpaid by $79.66.

But as none of this seems to have been the fault of either Gustavus, now dead, or Hart, and as Hart has established his right to the money, both the Veterans' Bureau and Comptroller General J. R. McCarl, that very hard-boiled guardian of the treasury, were convinced that Hart should not suffer the lost due to their own carelessness and to his mishap. But as Gustavus was overpaid, the veterans' bureau could not make out another check to his estate to clear the matter up.

Argentina will not allow importation of oranges between July 1 and October 31 of each year.

"EAT MORE TO GET THIN"

An Italian Discovery

Drink Water Before Breakfast and Make One Change in Diet Only to Rip Off Ten Pounds in 10 Days

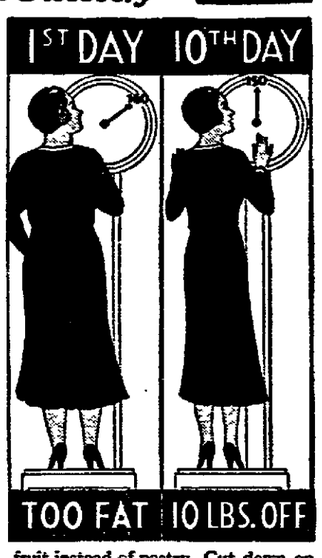

HERE is sweet music, in scientific tempo, for fat people's ears. "Eat more to grow thin."

Thanks to a unique Italian discovery, thousands of people are doing it. Losing as much as seven pounds a week, and building their health as well.

Here's the way. So if you want to get rid of some bulk, cut this article out and save it. Chances are, in a week, your friends will be wondering what you've been doing to yourself to get rid of the fat they used to tease you about.

What You Do

FIRST: As soon as you get up in the morning, put two tablespoonfuls of sparkling Brioschi Italian effervescent in a half glass of cool water: and drink it down while it is still effervescing. *This tends to de-acidify the system before food touches the stomach.*

NEXT: Make just one simple change in your diet. Eat DOUBLE the quantity you now eat of certain foods; and cut down on others. Here are the foods to double on; the ones to cut down on.

DOUBLE on these: Carrots, spinach, oranges, cabbage, lettuce, new turnips, white squash, sauerkraut, broccoli, fresh peas, apples, and all green vegetables. See how much of these you can make your stomach hold. Eat also your *usual* appetite's requirement of any lean meat, Beef, veal, chicken, etc., etc.

CUT on these: Eat bran or whole wheat bread instead of white bread or biscuits. For dessert have fresh fruit instead of pastry. Cut down on butter but don't cut it out entirely.

BEFORE BED: Repeat two tablespoonfuls of sparkling Italian Brioschi in half a glass of water to again de-acidify the stomach. Don't think, either, that this is hard. It makes a really pleasant drink that tastes like lemonade, not like vile-tasting salts. So everything is easy.

The result of this dietary change will be that you'll really have MORE than you want to eat, yet will see fat go in a way you wouldn't have believed. And, you'll feel more active than you probably have for years. For the diet that takes off the fat, cut this article out and save it. The de-acidifier you use is called Brioschi Italian effervescent (pronounced Bree-os-ky). You can get it at any drug store.

A Touch of Your Toe Opens The Door

Both hands full of dishes . . . step to your Leonard . . . touch the LEN-A-DOR with your toe . . . the door swings open automatically. This — the outstanding improvement in electric refrigeration for many years—is found in Leonard exclusively.

A. Gulpin's Sons
Hardware at Retail Since 1864

3 DAYS OF BARGAINS
that will be talked about for months

ORIGINAL 1¢ Rexall ONE CENT SALE

COPYRIGHT 1932, UNITED DRUG CO.

STARTS TOMORROW at

Downers Drug Store

Irving Zuelke Bldg.

NEWSPAPER ARCHIVE®

MURRAY LEAVES OREGON FOR HOME

Oklahoma Governor Says "Urgent Matters" Call Him to Oklahoma

Pocatello, Ida —(AP)— Gov. William H. Murray sped homeward today having a campaign tour of Oregon incomplete, trailing in a Nebraska presidential preference test and faced by dissension among his Oklahoma subordinates.

"Urgent matters" at home, said the Democratic candidate for president, caused him to abandon his scheduled itinerary.

He declined to elaborate when his train paused here. Reaching Denver shortly before noon, "Alfalfa Bill" planned to take a plane.

In Oklahoma, official actions of Lieut. Gov. Robert Burns aroused speculation. State officers, however, would not comment for publication on possible reasons for the governor's return.

Burns has called for an attorney general's opinion on the legality of state expenditures for a sub-prison; has demanded to know why certain companies allegedly were allowed to overproduce Oklahoma City field oil wells and has threatened to "shake up" Murray's office force because some employes "pay no attention to me as acting governor."

Replying to the request for an oil report, Lieut. Col. Cicero L. Murray, who has charge of enforcement of proration rules, said last night military forces do not keep production records, but only assist corporation commission agents. He is a cousin of the governor.

Early returns from the Nebraska primary placed Murray third.

"Alfalfa Bill" left Portland without explanation after an address Monday night. He passed up the opportunity to speak before three Democratic meetings called for yesterday.

On the Air Tonight

Six men mentioned as possible presidential candidates on the Democratic ticket will speak during the Jefferson Day dinner to be broadcast at 9 p. m. from the New Willard hotel, Washington, D. C. over stations WENR, WIBA, WEBC, KSTP and WTMJ on an NBC hook-up. They are Franklin D. Roosevelt, governor of New York; Alfred E. Smith, candidate in 1928; Albert C. Ritchie, governor of Maryland; Harvey F. Byrd, governor of Virginia; J. Hamilton Lewis, senator from Illinois and James A. Reed, former senator from Missouri.

Fifteen minutes of frivolity will be provided at 7:45 p. m. including Colonel Stoopnagle. He may be heard over a Columbia chain including stations WCCO, WXYZ, WGN and KMOX.

Welcome Lewis, contralto, and Nat Brusiloff's orchestra will broadcast for a Columbia network at 9:30 p. m. The program will be carried by KMOX, WXYZ, WBBM and WCCO.

"Rustic Idyll," by Joseph Pasternack, will be played by an orchestra directed by the composer as a highlight on the program which may be heard over stations WLW, WLS and KDKA on an NBC chain at 7:30 p. m. "The Night Was Made for Love" and the "March" from Wagner's music drama, "Tannahauser" also will be played.

A program of excerpts from Sigmund Romberg's best-known operettas may be heard at 8:30 p. m. over an NBC network including stations WENR, WTMJ and KSTP. The program opens with a medley of marches from "The New Moon," "The Desert Song" and "My Maryland."

THURSDAY'S FEATURES

Ted Husing, Irene Beasley, and Freddie Rich's orchestra over Columbia stations WGN, WCCO, KMOX and WXYZ at 8:15 p. m.

Barbara Maurel, contralto, a male quartet and Frank Ventrees' orchestra over stations WISN, WGN, KMOX and other Columbia points at 7 p. m.

The Boswell Sisters and Nat Chilkret's orchestra over CBS stations WXYZ and KMOX at 9:30 p. m.

FLASHES OF LIFE

Kansas City — Charles Bernard St. John is a frequent, if not a hearty, eater. Charles, who weighed one pound at birth eight days ago, eats 12 meals daily. Each consists of a tablespoon of milk.

New Philadelphia, Ohio — Two islands have gone traveling. They moved 8 feet down the Tuscarawas river. Residents figure heavy rains aided their wanderlust.

New York—When some one you know dies, don't weep — dance. That's the advice of Florence Rogge, noted ballet mistress. She recalls that the Greeks, instead of weeping during funeral orations, expressed their sadness by dancers.

Kaukauna Bees Return To Work As Stills Disappear

BY W. F. WINSEY

Bees in the vicinity of Kaukauna have reformed, according to George Jacobson, one of the leading beekeepers of this section and deputy state apiary inspector. A few years ago the swarms around Kaukauna formed the habit of leaving the hives before regular working hours in the morning, remaining away all day and zigzagging home long after bed time each night. In fact some of them remained away all night as they were not fit for a safe flight. The bees that came home were quarrelsome on the way and carried with them a peculiar odor.

At the time the bees were forming their bad habits Mr. Jacobson noticed that the comparatively small amounts of honey being unloaded and stored in the hives was tainted with a peculiar odor.

After making an intensive study to discover the source of the taint and the stimulating effect the honey was having on consumers, and failing in his endeavors, Mr. Jacobson sent samples of the honey to the laboratories of the College of Agriculture, Madison, for analysis. The specialists worked long hours on one batch of samples after another, and although they smelled moonshine and were cheered by its exhilerating action they were baffled and consequently made trips of investigation to the Kaukauna honey producing district.

At the time that all hands were ready to give up the job of discovering the source of the moonshine fumes in Kaukauna honey, a kind but troubled old lady whose home was near Wrightstown, visited Mr. Jacobson, entering a complaint to the effect that honey bees were attacking her husband daily and were preventing him from doing his work.

The bees would gather on her husband's mash in masses and on his face, hands and clothing, and in their eagerness were warlike with each other, with workmen and customores. Coming to request Mr. Jacobson to see that all owners of hives in the vicinity kept their bees at home. The woman solved the problem that had baffled Mr. Jacobson and the Madison laboratories.

Mr. Jacobson, after the woman had departed for her home, visited other neighbors in the vicinity to find out to what extent Kaukauna bees were bothering them. He found that the bees were generally considered a nuisance wherever the creeks and ditches emitted an odor of mash or moonshine.

For the past two or three years and so far this spring. Kaukauna bees are proving that they have reformed. They have stopped loafing about stills, quarreling, staying out after hours, and stinging and are collecting large quantities of pure honey.

He is at a loss to explain the reformation of the Kaukauna bees on any other ground than that the stills have been closed by the general depression or that the manufacturers of home brew are now covering up their mash and in that manner excluding the bees from touching or tasting.

Fish Fry every Wed. and Fri. Also Chicken Fry on Sat. nite. Rud's Place, in the Flats

Congress Today

Senate—Continues debate on interior department supply bill.

Finance committee goes ahead with tax bill hearings.

Foreign relations committee again studies court adherence proposals.

Bankruptcy revision bill hearings continued by judiciary sub-committee.

House—Considers various bills on the legislative calendar.

Ways and means committee continues bonus hearings.

Banking subcommittee hears Gov. George L. Harrison of the New York Reserve bank on dollar-stabilization.

Interstate commerce committee considers railroad holding company regulation.

London — One of the things the gloomy dean is gloomy about is certain modern art. Hitting "sculpture apparently modelled on the early efforts of African savages" and "paintings which seem to be the work of mad mathematicians." Dean Inge of St. Paul's hopes they'll "be banished to the bathroom or even further."

Ugly Pimples

Nature's warning—help nature clear your complexion and paint red roses in your pale, sallow cheeks. Truly wonderful results follow thorough colon cleansing. Take NR —NATURE'S REMEDY—to regulate and strengthen your eliminative organs. Then watch the transformation. Try NR instead of mere laxatives. Only 25c.

The All-Vegetable Laxative

NR TO-NIGHT TOMORROW ALRIGHT

Make the test tonight

TUMS for acid indigestion, sour stomach, heartburn. The candy-like antacid, 10c.

Radio Repairing
TUBES TESTED FREE!
Phone 451
APPLETON RADIO SHOP
OPEN EVENINGS

THE BIGGEST PICTURES AT THE LOWEST PRICES

Matinees 1:45 & 3:30 15c — ELITE — Evenings 7 and 9 25c

TALKING PICTURES AT THEIR BEST

Last Times TODAY John Gilbert in "West of Broadway"

— TOMORROW and FRIDAY — TALLULAH BANKHEAD and FREDERIC MARCH in "MY SIN"

Sat.-Sun.—Wallace Beery and Jackie Cooper in "The Champ"

Send Your Spring Things NOW!
Men's Suits, Overcoats and Topcoats
Ladies' Plain Dresses and Plain Coats —
DRY CLEANED and PRESSED
$1.00 CASH
Phone 4410
Rechner Cleaners
807 W. College Ave.

WARNER'S APPLETON
TO-DAY — TO-MORROW
WHAT GOES ON BEHIND THE SCENES OF A "HIT" SHOW?
This startling drama of mad passions, intrigue, magic romance tells you!
The DECEIVER
A Columbia Drama with
LLOYD HUGHES — DOROTHY SEBASTIAN
ALSO—CARTOON — COMEDY — LATEST NEWS FLASHES

IT'S A MATTER OF LIFE AND DEATH!
IT'S COMING CLOSER . . .
LISTEN . . .
"THE CROWD ROARS"
A Warner Bros. Hit with
JAMES CAGNEY — JOAN BLONDELL
MAE TINEE Says: — "It Makes You Feel Glad You're Alive!"

LAST TIMES TODAY
Nothing quite as marvelous has ever hit Appleton!
MAURICE CHEVALIER in "ONE HOUR WITH YOU"

FOX
TOMORROW
SWEETER THAN DADDY LONG LEGS
WARNER BAXTER IN "AMATEUR DADDY"
A FOX PICTURE
With MARION NIXON
25c to 6 P. M. — 35c 6 P. M. to 7 P. M
AND
Another Great Stage Show
DISCOVERY NIGHT
7 — Acts — 7
AMATEUR VAUDEVILLE
STAGE BAND
SINGING
DANCING
NOVELTY ACTS
MUSICAL ACTS

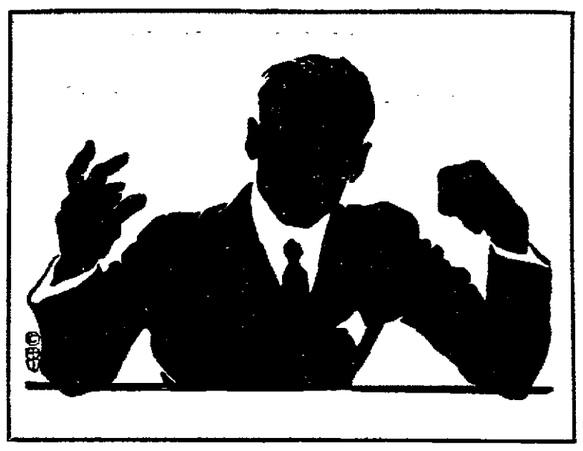

MY ORDERS ARE
TO SELL DOWN TO ONE-HALF OF THIS $15,000.00 STOCK OF
ZICKLER'S SHOES
WITHIN 10 SHORT DAYS
ED. SCHNEIDER, Sales Mgr.
SALE STARTS THURSDAY at 9 A.M.
No Guessing the Savings — No Doubting the Values — THEY'RE HERE!

Men's Dress Shoes
Up-to-the-Minute Styles Going at
$2.65
$3.65 $4.65
1 Lot of Odds and Ends $1.65

FREE MONEY
10 CRISP NEW ONE DOLLAR BILLS FREE!
A Brand New One Dollar Bill Will Be Given to the First 10 Customers Making Purchases of $2.00 or Over
SO BE HERE WHEN THE DOORS OPEN

TENNIS SHOES
For Boys and Girls, Genuine "KEDS" at 45c

Children's Low Shoes
in a Mixed Lot for Fast Selling
Going at $1.65 Sizes 8½ to 2

Just A Few Of The Many Bargains

Men's Work Shoes
For Good Every-Day Hard Service
Going at $1.65
Others at $1.95, $2.35

Boys' School Shoes
Odds and Ends Mostly All Sizes
$1.45

Girls' Sport Oxfords
and Dress Slippers at
$1.65

Felt Slippers
For Women and Children Pick 'Em Out For
45c

JOS. ZICKLER SHOE STORE
126 SO. WALNUT ST.
Between College Ave. and Lawrence St.

Hurry
FASTER and FASTER SPEEDS THIS WHIRLWIND CLOSE OUT

FREE DELIVERY WITHIN A RADIUS OF 50 MILES

SUCH CROWDS! SUCH BARGAINS! No wonder Appleton and surrounding territory is amazed! And buying furniture like never before! Never in the history of this city has there been an event to equal this one. Come . . . get your share of the tremendous savings . . . don't miss this opportunity! You need not pay all cash!

$119.00 2-pc. LIVING ROOM SUITE
Covered in a beautiful tapestry, web bottom construction, loose pillow back, at $49.50

$129.00 2-pc. MOHAIR LIVING ROOM Suite
Covered in a rich silky mohair, web construction, at $79.50

$139.00 2-pc. LIVING ROOM SUITE
Covered in a very fine grade of green radnor cloth, attached pillow back, web construction, at $98.50

LIVING ROOM
$79.00 2-pc. Living Room Suite, covered in rich jacquered velour at $39.50
$98.00 2-pc. Living Room Suite, covered in a rich mohair at $49.50
$140.00 2-pc. Living Room Suite, covered in rich mohair, web construction $98.50
$185.00 2-pc. Living Room Suite, covered in rust tapestry, has a wood covered frame, web construction, at $98.50
$195.00 2-pc. Living Room Suite covered in a high grade green mohair with web construction $98.50
$49.50 Lounge Chair, covered in tapestry and radnor cloth, real value at $19.75

DINING ROOM
$98.00 8-pc. Dining Room Suite in walnut finish at $44.50
$119.00 8-pc. All Oak Dining Room Suite at $69.50
$129.00 8pc. Walnut Dining Room Suite at $79.50
$119.00 8-pc. Walnut Dining Room Suite with refectory table at $69.50
$250.00 8-pc. Oak Dining Room Suite with refectory table at $98.50
$119.00 Walnut Dining Room Suite at $69.50

1 Group of Velvet and Axminster Rugs, 27x54, values to $6.95, to sell at $2.95

Felt Base Linoleum, by the yard, a real value at per sq. yard 39c

9 x 12 Velvet and Axminster Rugs, greatly reduced in price to sell from $14.95 to $59.50

$69.50 All Porcelain Gas Stove, cabinet style at $29.50

$79.00 All Porcelain Gas Stove, cabinet style with heat control at $39.50

BEDROOM
3-pc. Bedroom Suite, consisting of bed, chest and vanity, in walnut finish $29.75
$119.00 3-pc. Bedroom Suite, consisting of bed, vanity and chest, walnut with maple overlays .. $69.50
$169.00 3-pc. Bedroom Suite, consisting of bed, vanity and chest, with a butt walnut front at .. $59.50

$98.00 All Porcelain Gas Stove, cabinet style with heat control at $49.50

Boudoir Chairs, covered in chintz, values up to $15.95 to sell at $5.95

$8.95 Coil Spring to sell at $4.95

$19.75 Inner Spring Mattresses, covered in heavy damask, to sell at $11.95

Cotton Mattresses in full size, at .. $3.95

1 Group of Felt Mattresses, values up to $14.95, to sell at . $7.95

TERMS
It is Not Necessary to Pay All Cash

Doors Open at 8:30 A. M.
LEATH'S
Open Evenings By Appointment
103-105 E. COLLEGE AVENUE

NewspaperARCHIVE®

88 STUDENTS TO GRADUATE AT NEW LONDON

High School Commencement Exercises to Be Held Late in May

Special to Post-Crescent

New London—The history of the high school graduating class will be portrayed in dramatized form at the commencement program late in May. This form of entertainment was inaugurated three years ago. As a portion of work in senior English all members will contribute programs from which the most promising material will be taken. The program as planned will take the place of those of former years in which a commencement speaker appeared and valedictory and salutatory addresses were given.

Eighty-eight members will graduate this year from the local high school. The seniors are Lucille Abel, Lolita Abraham, Kenneth Anderson, Robert Avery, Bernice Baumgarten, Victor Beckman, Dorothy Bender, Vilas Bender, Kenneth Bleck, Alvin Brault, Harold Brown, Frederick Buelow, Wesley Calef, Rachel Clegg, James Cochrane, Irvin Demming, Leonard Dernbach, Alvin Ebert, Donald Farrell, Gerhardt Felsner, Lorraine Fermanich, Howard Finger, James Fitzgerald, William Garot, Rocelia Glasenapp, Myrtle Gorges, Orville Gorges, Franklin Greutzmacher, Mildred Guerin, Sarah Haskell, Beatrice Hippler, Lorraine Hobbs, Leonard Hoffman, Dorothy Hoier, Lloyd Humblett, Gerald Ingersoll, Elton Jeffers, Lila May Jensen, Eileen Johnson, Jay Joubert, Dorothy Justinger, Irma Kloehn, Velma Konrad, Etola Krenke, Angus Kretschmer, Edith Kroll, Beatrice Krueger, Loyal Leach, Ruth Learmann, Vivian Lindner, Anita Luedtke.

Vivian Mann, Verna Mansfield, Mary McLaughlin, Elizabeth Murray, Frederick Noack, Arthur Palmer, Burt Parfitt, Kenneth Penney, Helene Plumb, Ira Poehlman, Clifford Popke, Edward Rebman, Dorothy Riedl, Ardell Roepke, Randolph Sagar, Alvia Schafer, Beatrice Schmallenberg, Anita Schwandt, F. Warren Shoemaker, Gorman Smith, John Soffa, Victoria Soffa, William Sohrweide, Elroy Stern, Sadie Stitchman, Verna Tank, Pearl Thern, Ferne Wendlandt, Mary Wendlandt, Earl Worby, Marjorie Zaug, Alice Mae Ziemer, Ruby Ziemer, Harriet Zitske, Elizabeth Morse, Edward Moudry and Helen Mulhaney.

AUXILIARY CHANGES DATES OF MEETINGS

New London—At the meeting of the Community Hospital auxiliary at the hospital Monday evening it was decided to hold all meetings hereafter on the second Monday evening of the month instead of on the fourth. It was further decided that each member will earn a dollar and report at the next meeting. There are about 75 active members in the order at the present time.

Tentative plans were made for the Fourth of July celebration which will be sponsored by the auxiliary in the pines, the park owned by the hospital and located west of the building. The meeting closed with cards, Mrs. R. L. Fitzgerald winning the high award. Refreshments were served by the hostess committee, with Mrs. A. L. Haase as chairman.

NEW LONDON SOCIETY

New London — New London was singled out as having the largest guest membership present at the inter-city dinner given by the Shawano Rotary club Monday evening. Thirty-six Rotarians and Rotary Anns were present at the dinner and for dancing which followed. Marion, Clintonville, Shawano and New London were represented in the group which listened to a talk by the Rotary district governor. Those from this city who attended were Mr. and Mrs. J. J. Burns, Guy Blondey, Miss Ann Schalier, Mr. and Mrs. H. B. Cristy, Emil Hamilton, William Cochrane, Martin Kubisiak, R. J. Mc Mahon, Mr. and Mrs. Charles Uecke, Mr. and Mrs. George Thomas, Mr. and Mrs. Henry Spearbraker, Mr. and Mrs. Thomas Fitzgerald, Dr. and Mrs. F. J. Murphy, Dr. and Mrs. Pat Murphy, Mr. and Mrs. Fay R. Smith, Mr. and Mrs. F. L. Zaug, Mr. and Mrs. Ben Hartquist, Dr. and Mrs. F. J. Pfeifer, and Mr. and Mrs. A. L. Severance.

Mrs. C. C. Steims entertained at the meeting of the Autumn Leaf club Tuesday afternoon

Mrs. E. W. Wendlandt will entertain the Friday bridge club at her home this week.

The regular April meeting of the Business and Professional club will be held Thursday evening. Dinner will be served at 6:30 at the Red Geranium Tea room, with a program following.

HOLD LAST RITES FOR CHRISTIAN JOHNSON

Maple Creek — The funeral of Christian Johnson, 89, was held from the home of his daughter, Mrs. John McClone Monday afternoon, at Zion Lutheran Church. The Rev. Mr. List was in charge of the service. Mr. Johnson was born in Germany coming in early youth to Neenah where he was married to Marie Johnson. After a short time there they came to Maple Creek where they lived until the death of his wife eight years ago. When he went to live with his daughter at Embarrass. He had been in ill health for the past three years.

He is survived by two daughters, Mrs. John Mc Clone of Embarrass; Mrs. Charles Murray Deer Creek; one son, James Johnson of Maple Creek, 17 grand-children and one great-grand-child, one brother James of Oconto Falls. Burial was in the Danish cemetery in Deer Creek.

Funeral services for Edward Volz, 45, a former resident of Maple Creek who was instantly killed by an angry bull at his farm home at Cecil Sunday afterioon will be held Thursday afternoon. He is survived by his widow and three sons at home, three brothers, William Volz Maple Creek; Rheinold Volz, New London; Herman Volz Symco, four sisters, Mrs. Ed. Kluge, Hortonville; Mrs. Charles Krueger, New London, Mrs. Hulda Perkins, Buffalo, New York, Mrs. Emelia Sawall, Sugar Bush.

Kenneth Ritchie who has been seriously ill at the home of his parents Mr. and Mrs. Dave Ritchie with pneumonia, is improving.

The condition of Bernard Marsch, son of Mr. and Mrs. William Marsch who was injured by a kick from a horse is much improved.

LEGION PLANS FOR COUNTY COUNCIL MEET

Special to Post-Crescent

New London—At the meeting of the American Legion Monday evening plans were made for the Outagamie-co council meeting here on April 28. All Legion posts in Outagamie-co will take part in the program.

Reports of committees appointed for junior legion baseball showed that plans for the season's athletic work is going forward in a satisfactory manner. Practice will probably commence next week following a meeting on Monday night at Prahl's News stand.

SCHNELLER TALKS TO SERVICE CLUB

Praises Such Organizations for Part They Play in Promoting Citizenship

New London — Col. Frank J. Schneller, Neenah, addressed the Lions club at the weekly meeting Tuesday on American citizenship. He emphasized the part that service clubs can do and are doing in furthering citizenship. He brought out the fact that labor and capital are not fighting as they used to do.

"Industrial leaders to be considered good citizens, must first consider the individual," he said. He opposed, a dole system and believed that while earnings must not be divided in a communistic manner that the worker should be benefited by shorter hours or a shorter working week.

Mr. Schneller maintained that a man's interest in citizenship should be carried not into politics but into the functions of government. The rising cost, he said, of handling the city, state and country affairs should be halted. If we are to consider the rising generation, he continued, we should not burden it with building projects for which they will have to assume responsibility. He further stated that he believed that citizens should take a strong interest in consolidation of various county institutions, including schools. He saw no necessity for the cost of some rural student's education varying from $40 to $500. To practice good citizenship, he said, people should be vitally interested in the answers to these problems.

Col. Schneller pointed out that such organizations as the boy scouts, student training camps, junior rifle clubs and kindred groups have been formed to care for growing youth, not to prepare for war, but to inspire youth during its years of development, to give boys something constructive to do and to intensify the significance of worthwhile projects.

BURY AGED WOMAN IN READFIELD CEMETERY

Special to Post-Crescent

Fremont — Funeral services were held for Mrs. Marie Kiesow, 76, Tuesday afternoon at the home of her daughter, Mrs. William Hubbard, at Oshkosh, and at the Readfield Lutheran church at 2 o'clock, the Rev Ferdinand Weyland in charge. Burial was in the Readfield Lutheran cemetery.

Mrs. Kiesow was born March 23, 1855 in the town of Winchester and married Rudolph Kiesow March 23, 1874. They lived in Readfield for many years, and celebrated their golden wedding anniversary there in 1924. For the last five years Mrs. Kiesow has made her home with her daughters at Oshkosh.

Surviving are three daughters and five sons, Mrs. John Eserhut of Wild Rose Mrs. William Hubbard, and Mrs. William Frue of Oshkosh, Otto, Lea, Ferdinand, Emil and August Kiesow all of Oshkosh; two sisters Mrs. Ferdinand Wolf and Mrs. Herman Schultz, Oshkosh; 19 grandchildren. Six grandsons acted as bearers.

The annual meeting of the Volunteer fire department was held Monday evening in the village hall. The following officers were elected for the ensuing year: fire chief., Frank Koch; assistant chief, Roland Wells; secretary and treasurer, George Sherburne; engine captain, Arnold Sader, assistant engine captain, Steve Sijak; hook and ladder chief, John Yankee, assistant, Edwin Sherburne; hose captain, Edwin Sader, assistant, Carl Abraham.

In an accident on Highway 10, one mile east of Fremont, Sunday night, an automobile was turned over in the ditch and two telephone poles and one electric light pole were broken off. When the car was found no one was present. It was stated that the automobile had been rented out by the Greenwood Rental Car Co. of Green Bay, and that the car was stolen from the renters. The car was towed in by garageman Frank Koch of the village by orders of the Waupaca-co sheriff A. Steenbock.

The ice remaining in Partridge lake broke up Monday and floated out into the Wolf river in large slabs. Some ice remains in marshes.

Mr. and Mrs. Hugo Knoke and Frank Koch attended the funeral of August Schartau, at Zion Lutheran church in the town of Caledonia Tuesday afternoon.

Manard and Lucile Sherburne, and Raymond Zuehlke have returned to the University at Madison after spending a week at their homes here.

E. A. Diebertz of Waupaca has purchased a number of the Charles Morin lots located on the bank of the Wolf river here. Mr. Diebertz will build a summer cottage and a garage on the land.

Mrs. Mary Zuehlke is visiting at Plainfield with her daughter Freda, who is teaching in the high school there.

SET SALARIES AT MEETING OF VILLAGE BOARD

Newly Elected Kimberly Officers Also Take Oath of Office

Special to Post-Crescent

Kimberly—Salaries were set at the regular village board meeting Monday evening. They are as follows: Clerk, $400 per year; treasurer, $275 annually; marshall, $135 per month; fire chief, $5 monthly; bridge-tenders, $85 a month; truck driver, $110 per month; labor foreman, $100 per month for nine months and 50 cents per hour for balance of time; street labor, 45 cents per hour; man and team, 85 cents per hour; night police, 50 cents per hour; Librarian 65 cents per hour; electrical inspector, $6.25 per month.

Frank Van Lieshout was appointed, marshall; street and weed commissioner; John Bernardy was appointed night police; Alex Malcolm, Sr. re-appointed fire chief; Anton Vanden Boom, labor foreman; Peter Verbeten, truck driver; Chris. Van Daalwyk, John Fox and Cor. Van Kerkhof, bridge tenders; Alvin Fulcer is electrical inspector.

The new board consisting of President J. T. Doerfler; clerk, P. A. Lockschmidt; trustees, Raymond Behling, John Bernardy, Ferdinand Harp, Joseph Kuborn, William Mauthe and Henry Verbeten, took the oath of office. The following officers: Treasure, I. C. Clark; supervisor, Joseph Sandofer; assessor, Martin Van Dehy; constable, Frank Van Lieshout; and justice of peace, John Vanden Heuvel also took the oath.

Reports of the election inspectors were adopted by the board. The books of the clerk and the treasurer were ordered to be audited by E. A. Dettman, Appleton.

Surety bonds covering the constable, two justices of peace, and the clerk for $1000 each, and the village treasurer for $5,000 written by the Fidelity and Casuality company, through the Vanden Boogard agency were accepted.

Edward Zietlor and Chris Van Daalwyk were instructed to inspect the Kimberly-Vanden Broek bridge before navigation opens April 15. A delegation of citizens representing the Kimberly base ball club, financially, asked for new equipment. The appropriation would also cover the boy scouts ball team and other indoor baseball for all local boys in the village. The delegation was headed by Dr. C. G. Maes, Anton Van Thull, Carl Lemmers, new ball team manager, and Steve Fa-ip, Jr. The board agreed as one that they were always willing to support out door activities. Manager, Carl Lemmers, stated that the amount of $500 was needed as the above amount must also cover insurance of ball player. The Board voted to appropriate the amount.

It also was decided to undertake several new projects, such as tearing down the old ball ground fence, and building a new one in its place, also building sidewalks on the north end of the new village hall and concrete approaches to the fire barn, using as labor the unemployed in the village at the rate of 40 cents per hour. John Vanden Elsen was appointed foreman to carry out these projects and additional new work will begin after the above are completed.

Raymond Behling, committeeman on poor-relief, was instructed to order free seeds for gardens for the benefit of the unemployed. The Kimberly-Clark Corporation is receiving applications for garden plats on Sunset Point. Thirty acres are available for garden purposes.

AGED CLINTONVILLE RESIDENT SUCCUMBS

Mrs. Ernestine Haufe, 91, Dies Suddenly at Her Home

(Special to Post-Crescent)

Clintonville — Mrs. Ernestine Haufe, 91, resident of this city for many years, died at 10 o'clock Tuesday morning at her home on E. Madison-st. Although she had been feeble from old age, she was about the house as usual Monday and her death was sudden.

She is survived by three sons and two daughters. Albert of Pella, Charles and William of Milwaukee. Mrs. Frieda Bentz and Mrs. C. Eastwood of Milwaukee.

Members of Clintonville Rotary club and their wives attended an inter-city meeting at Shawano Monday evening. New London and Marion clubs were also guests. The meeting was held in the Community hall where a dinner was served. The principal speaker of the evening was Attorney Lueck of Beaver Dam, past district governor of the thirteenth district. After the program dancing provided entertainment. About 50 from this city were in attendance.

Girl Injured

Sally, five year old daughter of Mr. and Mrs. Rudolph Laux received minor injuries about 5 o'clock Monday afternoon when she was hit by a truck driven by Albert Schroeder, route 2. A large gash on her head and body bruises were the extent of her injuries. After treatment at a physicians office she was taken to the home of her parents.

The accident occurred when the child, accompanied by a little friend, Lucille Bergner, was crossing Main-st near the Milbauer drug store. After being struck by the bumper of the truck, Sally was knocked to the pavement and the truck passed over her, but she was lying between the wheels and was not seriously hurt.

A son was born Saturday to Mr. and Mrs. Russell Weller of this city at New London Community Hospital.

About 15 boys turned out for the first spring football practice Monday after school. Coach Ace will continue drilling the boys each night during the coming weeks. Practice is held on the public school grounds.

There was a good attendance at the monthly meeting of War Mothers held Monday afternoon at the home of Mrs. W. C. Fisher. Three visitors were present. Following the entertainment a lunch was served.

To Install Officers

Loyal Order of Moose will hold their annual installation of officers Friday evening in the K. of C. hall. Officers to be seated are: Dictator, Frank Kohl; Vice Dictator, Martin Falk; Prelate, T. A. Patterson; secretary, Joseph Bobb; treasurer, Henry Korb; trustees, Henry Weller, John Meinhardt, and H. Brohm; guards, William Butcholtz and George Johnson and auditor, Jay Weatherwax.

Future meetings of the Moose Lodge will be held in the K. of C. hall. They recently moved from the I. O. O. F. hall.

A public card party will be sponsored by members of the Eastern Star Friday evening April 15, at Masonic hall. Bridge, five hundred and schafkopf will be played and lunch served.

The program recently presented at the church parlors by Methodist Ladies Aid society will be repeated Friday evening at Pleasant Hill school one half mile south of this city. The program includes a playlet "Aunt Cheerful's Visit," a one act play, "This Way Out" and numerous readings and songs.

HOLD SERVICES FOR BEAR CREEK CHILD

Bear Creek—The funeral of Caroline Suprise, infant daughter of Mr. and Mrs. Frank Suprise of the town of Deer Creek was held at St. Mary church Monday morning. The Rev. M. Alt was in charge of services. Bearers were: Violet and Mildred McClone, Priscilla Ritchie and Dorothy Pelky. The child died Friday morning after an illness of 12 days with pneumonia. She is survived by her parents and the following sisters and brothers: Hilda, Earla, Kenneth, Renzol and Fran, Jr., her grand parents, Mr. and Mrs. Joseph Suprise of the town of Deer Creek, and a grand father, William Roberts of Gleason.

PLAN MILK UNION FOR FARMERS OF STOCKBRIDGE TOWN

John Loehr of St. John Explains Purposes of Wisconsin Dairy Union

Stockbridge — A meeting of the Wisconsin Dairy union was held at the Harbor pavilion at Stockbridge harbor on Monday evening, with John Loehr of St. John, organizer of the union, as the chief speaker. An address was also given by Mr. Daniels of St. John.

By popular vote, Hugh Flatley, president of the Stockbridge bank, was elected chief organizer of the Stockbridge town union. Herman Rief, Dewey De Grothe and Henry Leipziet, all of the town of Stockbridge, were chosen as a committee to aid Mr. Flatley. The membership fee is one dollar a year.

Although Mr. Loehr originally organized this union to help his local neighbor farmers, news of the union has spread rapidly and requests have come from all parts of Wisconsin and Minnesota for Mr. Loehr to come and explain the principles of the union. Six counties in Wisconsin have held meetings of the farmers in each township. By July 1 the union plans to have the market for cheese between 20 and 30 cents.

Farmers in the vicinity of Stockbridge report that alternate freezing and thawing which took place during the past winter and spring has damaged the alfalfa, both new seedings and old, to the extent that new seeding will have to be done in most instances. The roots of the alfalfa have been lifted out of the ground as much as three to four inches and then frost killed. Most of the farmers will be without alfalfa or hay of any kinds. Otto Ludwig, South Stockbridge framer, is planning on sowing a new stand of alfalfa with a thin seeding of oats for immediate use. Oats and barley planted early and cut before the ripened stage are a good substitute for alfalfa. This plan was worked out on the Henry Pingel farm in South Stockbridge during the past winter where the grain, cut before it ripened because of sunstroke, has been fed all winter in place of the alfalfa. The cows have preferred it to the alfalfa and when the alfalfa seeding was substituted, their milk went down in quantity. In cases where the alfalfa roots are raised out of the ground and not entirely frost killed the farmers are experimenting by rolling a heavy roller over the crop to force the roots back into the soil in the hopes that they may again take hold and grow. Winter wheat has also suffered from the same causes. Rye is the only crop reported to have survived the winter in this locality.

Farmers have been unable to work the land for spring seeding up to this time and are busy sawing wood with the circular saw and picking stones off the land. Fred Penning, Henry Strebe, Edward Gasch and John Ecker have held wood sawing bees during the past week.

SIX WIN PRIZES AT BEAR CREEK PARTY

Special to Post-Crescent

Bear Creek—The card party given at the Forester hall Monday evening was well attended. Winners at cards were: five hundred, Mrs. John Mullarkey, Raymond Below; schafkopf, Mrs. Nell Cunningham, Frank McClone; smear, Miss Katherine Lucia, Harold Zimmerman.

Miss Fern Bricco, who recently submitted to an appendicitis operation at the Community hospital at New London, returned to her home Saturday.

Mr. and Mrs. C. E. Reinert and Mrs. Irvin Paul were at Fremont Sunday to attend the funeral of their relative, John Reinert of that place.

The deceased was the oldest son of Theodore Reinert of Larson, who died of diphtheria Saturday morning. Survivors are the widow and two small children; the parents, Mr. and Mrs. Theodore Reinert of Larson, a sister, Mrs. Alfred Steinberg of Readfield; one brother Elmer Reinert of Larson.

Mr. and Mrs. M. M. McClone and Miss Catherine Murphy attended the funeral of Mr. Chris Johnson at Embarrass Monday.

The Forensic Contest for the western half of the Little Nine conference will be held Friday afternoon and evening. The contestants from Bear Creek are Mildred Phillips, Thomas Jenkin and Donald Christensen.

25TH ANNIVERSARY IS CELEBRATED BY CHAPTER OF O. E. S.

Nearly 200 Persons Present at Masonic Temple at Chilton

Chilton—Calumet chapter O. E. S. celebrated the twenty-fifth anniversary of its institution Monday evening at the Masonic temple, nearly 200 persons being present. Of the original 18 charter members, eight were present.

They were Mrs. Louise Paulsen, the first worthy matron; Winfield S. Lloyd of Menasha, the first worthy patron; Mrs. Anna Glenn, the first marshal; Mrs. Arthur Hipke, first associate conductress; Mrs. E. L. Bolton of Appleton, first Martha; Mrs. Lena Rollmann, first warder; and Miss Minnie Greve, first Ruth; and Mrs. G. M. Morrissey, first conductress. Four of the charter members have died, Mrs. W. S. Lloyd, Miss Ida Holtz, William Paulsen and Henry Rollmann; and five have moved away. The program consisted of an early history of the chapter and reminiscences by Mrs. Paulsen and Mr. Lloyd; a song by Melvin Timm of New Holstein, a song by Mrs. H. F. Arps, a piano solo by Mrs. J. E. Reinboldt, a tribute to the charter members by Mrs. Earl Groetzinger, response to the tribute by Mrs. A. S. Hipke, and the Bool of Ruth by Mrs. G. M. Morrissey. Mrs. Duerwaldt of Plymouth, worthy matron of Plymouth chapter at the time of the institution of Calumet chapter, and Otto Timm, Worthy Patron at the same time, gave brief talks, as did Mrs. Rose Meade of Plymouth, who acted as Grand marshal on that occasion, E. B. Widmer of Wausau, James Wagg and W. E. Smith of Appleton, all three past grand patrons.

Later supper was served in the dining room. Visitors present were members from Plymouth, Brillion and New Holstein chapters, the former the mother chapter, and the two latter ones daughter chapters of Calumet chapter. Other guests were Mr. and Mrs. Widmer, Mr. and Mrs. Wagg and Mr. and Mrs. Smith.

Mrs. Anna Osthoff was in Oshkosh Monday afternoon where she attended a meeting of the officers of the Sixth District Wisconsin Federation of Woman's clubs.

Mrs. Arthur Hipke and Miss Irma Hipke were in Fond du Lac Sunday to visit Betty Lou Maples in St. Agnes hospital. The little girl is rapidly recovering from a serious illness.

An open card party was given in St. Mary hall on Sunday evening under the auspices of the Christian Mothers of St. Mary church. Prizes were awarded as follows: bridge, Mrs. Luke Rehrauer, Miss Terese Keller, Miss Elsie Gallet, and E. J. Willette; five hundred, Mrs. Math Weller, Mrs. Nick Muehlenbach, Mrs. John Lerch, Joseph Woelfel and John Hoerth; sheephead, Mrs. Jacob Veit, Mrs. Math Baer, Mrs. William Daun, W. Chambers, Lawrence Woelfel and Luke Owens; skat, Lawrence Woelfel, Luke Rehrauer, Nick Muehlenbach, George Gruber and Nic Schmidikofer.

Everett Boockheier, who has made an extended visit at the home of his sister, Mrs. Arthur Jenson, left Sunday for Sheboygan, where he will remain.

"Brownie" and "The Rambler" of the Milwaukee Journal talked before the Chilton high school Tuesday afternoon, giving an illustrated talk on "Our Wisconsin." Preliminary to his talk Brownie told how the great annual loss of life through automobile accidents might be avoided or at least very greatly reduced. The terrific toll of human life is due in large measure to fast driving and violation of laws of automobile traffic. The speaker recited many road laws that are daily violated and called attention to a new pamphlet on roads laws just issued by the secretary of state.

He showed views of many points of scenic and sporting interest throughout the state.

ECONOMICS CLUB HAS MEETING AT MEDINA

(Special to Post-Crescent)

Medina—The Cedar Grove branch of the Home Economics club met at the Erwin Tellock home recently. The following were present: Mr. and Mrs. Sherman Klein, Mr. and Mrs. Frank Tellock, Mr. and Mrs. Emil Tellock, Mr. and Mrs. Elmer Gast and family, Mr. and Mrs. Merle Culbertson, Mrs. Henry Culbertson, Mr. and Mrs. Leo Sievert, Mr. and Mrs. Louis Huebner and Miss Alice Jamison and Clarence Jamison. Refinishing old furniture was the problem discussed

The Methodist Ladies Aid society will serve a supper in the church dining room Thursday evening.

Mrs. Arthur Winckler submitted to a minor operation Tuesday morning at St. Elizabeth hospital.

The Harry Stick family have moved back to their home here after spending the winter months in Appleton

MARION TOWNE WINS SPEAKING CONTEST

"God's Dream Came True" Takes First Place in Hortonville Meet

Special to Post-Crescent

Hortonville—Marion Towne received first place in the preliminary declamation contest at the high school Monday afternoon with a selection, "God's Dream Came True". Second place went to Milfred Meredith, whose selection was "Mothers Know", and third by Helen VanBussum with the piece "Freckles Watson." In the oratorical contest Harold Helterhoff won first with the oration "Americas Appointment With Destiny", Fred Buchman second with "Ropes" and Gerald Guderidge third with "Americas Medieval Empire."

Miss Irma Rideout, instructor on dramatics was in charge of the training of the contestants and also wrote the selections "Gods Dream Came True" and "Mothers Know." The winners of first places will go to Pulaski Friday to contest with the pick of several other schools of the Little Nine conference. Gilbert Abraham will represent Hortonville in extemporaneous speaking, and Marion Towne in extemperaneous reading.

The regular monthly meeting of the American Legion auxiliary was held in Legion hall, Monday evening. Alta Hough, Child Welfare chairman gave a report on cod liver oil distribution. The unit voted to dress a doll for Fidac, committee in charge of the project being Alvina Falck, Alta Hough and Elsie Klein. It was decided to contribute the establishment of a school for children of members of the American legion, who live in Paris. Few of these legion members have sufficient means to send their children to private schools; and, unless they are provided for, the children will be deprived of the opportunity of learning the English language, American history and other subjects.

The president appointed Gladys Collar, Gertrude Diestler and Laura Otis in charge of the Memorial Day program. Poppies are being ordered for Poppy Day. Eva Guderidge, Fidac Chairman, presented a program relating to her specialty. Alta Hough reading an article on "What Fidac Is" and Eva Guderidge reading an article on Portugal, the country where the next Fidac Congress is to be held. Laura Otis read the two prize winning essays in the Flag Code. Mothers of auxiliary members will be guests at the next meeting. The committee in charge of entertainment and lunch are Maume Steffen, Norma Mathewson and Martha Larson.

Mrs. Floyd Guderidge will entertain the sewing club at her home on Lincoln-st Thursday afternoon.

Mrs. J. Gitter received a telegram Saturday announcing the death of her mother, Mrs. M. O. Wifler at Randville, Mich. Mrs. Gitter left on Monday by automobile to attend the funeral, accompanied by her brother, Dudley Rusch of Milwaukee and her sisters, Mrs. Irving Dahman of Seymour and Mrs. Arthur Kranzusch of Appleton.

Mrs. Ed. Lueck of Greenville left Monday for St. Elizabeth hospital where she will undergo an operation the latter part of the week.

Mr. and Mrs. E. J. Falck entertained the Senior Five Hundred club at their home on Nash-st, Monday evening. High scores were taken by Mrs. William Lippold and Charles Schultz and consolation by Mrs. Adeline Helterhoff and William Dobberstein.

Small blimps at Akron, O., were flown 298,000 miles and carried 32,000 passengers in 1931 without an accident.

Mr. And Mrs. Alonzo Mead Celebrate Golden Wedding

Waupaca—Mr. and Mrs. Alonzo Mead, Berlin-st, celebrated their golden wedding anniversary Monday by entertaining Mr. and Mrs. James Keating and family and Miss Virginia Kuehl.

Mr. and Mrs. Mead were married at Jefferson, Ill., April 11, 1882. They resided there two years before moving to Kouts, Ind., also where they lived two years, coming to a farm in Lind, Waupaca-co in 1886. They made their home in this vicinity. They occupied the farm until about 15 years ago when they moved to this city. They have three daughters, Mrs. Augie Kuehl of Lind, Mrs. Nellie Price of Hinkley, Minn., and Mrs. James Keating of this city.

The funeral of Mrs. Andrew Larsen, 57, who died at her home south of this city Sunday afternoon, was held at 2 o'clock from the Holly Funeral home Wednesday. The Rev. W. Woodward of Wild Rose was in charge. Burial was in Lakeside cemetery. Survivors are the husband, Andrew Larsen, and one brother, Robert Holfhide of this city.

Miss Ruth Barden, who teaches the Cedar Lake school, underwent an operation for appendicities at the Christofferson hospital Sunday.

The Harmony club was entertained at the home of Miss Eva Oertell Monday evening. Two tables of bridge were in play, Mrs. Olive Bucknell winning high score. Mrs. Mary McLean and Mrs. Mary Rice were guests of the club.

Mrs. John Miller and Mrs. Robert Twist of Chicago came here Friday to attend the funeral of Mrs. Twist's uncle, Hans Olson. The funeral was held Saturday from the Holly Funeral home. While in the city they were guests of Mrs. Carrie Bradway and at the Olson home.

Mr. and Mrs. B. P. Horn of this city who have been spending the winter with their son, Reed, in Milwaukee, returned to the city Sunday and will occupy their cottage on Taylor lake for the summer.

FAMILY, GIVEN POOR AID, GOES TO EUROPE

Superior —(AP)— A Superior family which had been receiving aid from the county for 15 years, saved enough money to take a trip to its native country in Europe.

Mrs. Gertrude Gates, director of relief here, reported the case. She said she made the discovery when she assumbed charge of relief work and checked up on various persons receiving aid.

WEYAUWEGA CHURCH PRESENTS PAGEANT

Crowd Attends Historical Tableaux Given by Methodist Episcopal Members

Special to Post-Crescent

Weyauwega —A large crowd attended the Historical pageant presented by members of the congregation and Sunday school of the Methodist Episcopal church, at Gerold's hall Friday evening. Following are the tableau numbers: Discovery of America; Sir Walter Raleigh; Queen Elizabeth; Captain John Smith, Powhatan, Pocahontas; Song, Landing of the Pilgrims; Priscilla and John Alden; Indian war dance; William Penn's Treaty with the Indians; Speciality; Colonial party; Signing of the Declaration of Independence; Making of the Flag; Spirit of 1776; Origin of Yankee Doodle; History of the Flags; Lewis and Clark; Old Ironsides; Wisconsin becomes a state; Gold Rush of '49; Plantation Days; The Blue and the Gray; The Great Emancipator; The Parade of the Wooden Soldiers; World War Period; Citizens Response; Grand Finale.

About 2,500 persons attended the annual Easter Egg Hunt at the Weyauwega fair grounds Sunday. People from all over Waupaca-co gathered at the grounds.

KNEW HIS RECORDS

Salt Lake City, Utah—When it comes to the record books, don't try to put anything over on Judge Nephi Jensen. Fred Bailey was arrested and brought before Judge Jensen on a charge of drunkenness. "Weren't you convicted of a liquor possession charge in this court several months ago, and didn't your widowed mother pay your fine to save you from jail?" the judge asked Bailey denied the judge's statement. Records were produced and Bailey confessed.

BOTH MISTAKEN

Poor Golfer: You're a fine caddie. I thought I hired you to hunt balls when they went off the fairway.

Caddie: You did that—but we're both mistaken. I thought you came out here to play golf.—Answers.

Talk about Riding the *Magic Carpet!*

Try riding in a

CHRYSLER

with Patented FLOATING POWER

We've been around. We know exactly what all cars have to offer, what all cars can do. We *know* there isn't anything on wheels that even approaches a Chrysler in what it has, what it does, what it is worth.

With patented Floating Power engine mountings—with many other highly important engineering developments—Chrysler has created an entirely different *kind* of performance.

And the *driving*—it's really wonderful. It's the way these Chryslers are engineered. It's what they have that other cars *don't have.* That makes the big difference. Drive a mile in a Chrysler and you won't spend a minute thinking of any other choice.

CHRYSLER SIX, $885 to $955 • CHRYSLER IMPERIAL EIGHT, $1925 to $2195
CHRYSLER EIGHT, $1435 to $1695 • IMPERIAL CUSTOM EIGHT, $2895 to $5595
All prices f. o. b. factory

DUPLATE SAFETY PLATE GLASS *standard on Custom Eights. Obtainable on Six and Eight Sedans, $17.50; on Imperial Sedans, $20; all 2-pass. Coupes, $9.50. All closed models wired for* PHILCO-TRANSITONE RADIO.

516

Kobussen Auto Co.

511 W. College Ave. APPLETON, WIS. Phone 5330

Sandal Effects

These styles are different — they are smart in appearance. Models we are showing are of good quality insuring proper fit and service.

$3.95 and $4.85

TOM BOY Shoes for Children

Kid Pumps

A very trim stylish kid pump. A very fine value.

$1.98

The New Styles Are Here!

You can SAVE MONEY by buying footwear for the entire family at WOLFS! Quality considered, you will not find lower prices anywhere. Ladies' shoes range from $1.69 to $5.00 — men's shoes $1.98 to $7.00 — children's shoes 69c to $3.00, in other words, Wolf's offer you the Best Values in Any Price Range you may select.

$2.50 Work Shoes

Plain or moccasin toe dairy-proof shoes— solid, one piece sole leather insoles $1.89

Boys' $2.00 Oxfords

Sturdy black oxfords, outstanding values. Sizes to 6 ..... $1.69

Misses' Sport Oxfords

Fully lined in a number of pleasing combinations — also in gun metal and patent. $1.18

Boys Scout Shoes

Take the place of tennis shoes — more durable — easier on the feet $1.25

WOLF SHOE CO.

Sport Oxfords and Chillie Ties

A great variety in these types — in white, black, and tan combinations. Long wearing and stylish too.

$1.98, $2.48, $2.98

CLARA BARTON NURSE OXFORDS

Men's Oxfords

Here is a genuine calfskin oxford with arch support feature — a good style and low price.

$2.98

NewspaperARCHIVE®

Yankee Bats Potent As They Wallop Athletics In Opener

BABE RUTH GETS TWO HOMERS IN 12 TO 6 VICTORY

Cardinals Down Pirates; Cubs Lose to Reds in Ninth Inning

BY HERBERT W. BARKER
Associated Press Sports Writer

FOR these many years Babe Ruth has been doing the unexpected, clouting home runs or striking out in his own inimitable fashion, but never before has he so completely dominated the major leagues' "opening day" ceremonies.

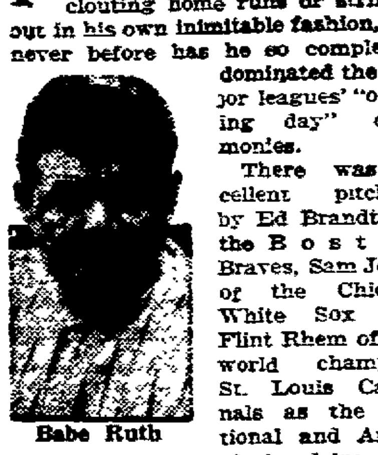

Babe Ruth

There was excellent pitching by Ed Brandt of the Boston Braves, Sam Jones of the Chicago White Sox and Flint Rhem of the world champion St. Louis Cardinals as the National and American leagues opened the drive that leads to the 1932 pennant yesterday; there was a rousing ninth-inning rally by the re-built Cincinnati Reds and a striking demonstration of batting power by the long-suffering Phillies; but over and above all these feats was the Babe's spectacular seasonal debut at Philadelphia.

The king-pin of the New York Yankees' devastating attack clouted two home runs and a single against big George Earnshaw and Jimmy Deshong of the Philadelphia Athletics and thus contributed five runs to the cause.

18,000 See Game

A shivering crowd of 18,000 saw little to cheer about as the Yankees made 12 hits to beat the A's 12-6.

Ruth, who never before had hit two runs in an opening day game, needed some assistance and got it from Sammy Byrd and Lou Gehrig. Among them this trio collected nine hits and accounted for 11 runs. Byrd matched Ruth's feat with two homers and a single; Gehrig, co-champion with Ruth of last year's home-run hitters, drove one ball out of the park and kicked in with a triple and single as well.

The only other American league game the weather permitted saw the Chicago White Sox pin a 9-2 beating on the St. Louis Browns. Sam Jones held the Browns to eight hits and won without trouble in back of a 13-hit assault by the Sox. Carey Selph, rookie thirdsacker, drove in three runs with three doubles.

Over in the National league, the Champion Cardinals turned in an easy victory. Their two chief rivals, the New York Giants and Chicago Cubs were beaten.

Flint Rhem, who pitched the Cardinals to victory in the pennant-winning years of 1926-28-30-31, held the Pittsburgh Pirates to seven hits and won, 10-2. The Cardinals manhandled Larry French for 10 hits and eight runs in six innings.

Phils Down Giants

The Giants fell victim to the effective pitching of "Fidgety Phil" Collins and the hitting of the Phillies. They piled up a total of 17 hits for the game. Collins himself got four hits and Huck Klein contributed three.

The Cubs led Cincinnati 4-1 going into the last half of the ninth but Charley Root weakened and filled the bases with none out. Guy Bush came in to stop the attack but Red Lucas, a pinch batsman, doubled to drive in two runs and Douthit later singled to score two more and win the duel, 5-4.

Brooklyn's revamped ball club looked good afield but the Dodgers' hitters folded up against the pitching of Ed Brandt and the Boston Braves won, 8-3. The Dodgers got only five hits off Brandt, two of them going to Stripp.

Bad weather conditions cut down the total attendance for six games to about 117,000.

American League

New York ..	401	501	001	12	12	1
Philadelphia	201	000	102	6	11	1

Gomez and Dickey; Earnshaw and Cochrane

Cleveland — Detroit — Postponed rain.

St. Louis ...	001	000	010	2	8	2
Chicago	000	312	03x	9	13	1

Stewart and Ferrell; Jones and Grube.

Washington—Boston — Postponed rain.

National League

Philadelphia	252	100	102	13	17	0
New York ..	010	301	000	5	11	5

Collins and V. Davis, Walker and O'Farrell.

Boston	000	331	010	8	12	1
Brooklyn	000	000	300	3	5	2

Brandt and Spohrer; Hoyt and Lopez

Pittsburg ..	0.0	0.0	200	2	7	[illegible]
St. Louis ..	30.	0.3	11x	10	13	0

French and Frace; Rhem and Wilson.

Chicago ..	100	010	010	4	8	0
Cincinnati ..	000	001	004	5	10	2

Root and Hartnett; Johnson and Lombardi

DENVER UNIVERSITY GETS NEW GRID COACH

Denver —(AP)— Denver University has engaged Percy Locey of the Olympic club, San Francisco, as head coach for its football teams and other athletic activities for the next three years.

Locey succeeds Newell (Jeff) Cravath, former University of Southern California star, in a reorganization plan under which Lew Mahony, the present graduate manager of athletics becomes athletic director

Los Angeles — Young Corbet Fresno, outpointed Ceferino Garcia, Philippines (10).

POISON FOUND IN PHAR LAP'S ORGANS

San Francisco —(AP)—Government chemists announce that traces of poison were found in the organs of Phar Lap, noted Australian race horse that died last week, but the source of the poison had not been definitely established today.

The poison resembled that used in a tree spray near the thoroughbred's stable at Menlo Park, it was announced by W. W. Vincent, chief food and drug administrator of the U. S. department of agriculture.

He said the poison might have come from grass coated with the spray used on oak trees on the ranch.

NEW LONDON BOXERS ON OSHKOSH CARD

Will Support Max Schmeling When Champion Shows April 25

Oshkosh—Boxing fans who journey to Oshkosh, Monday April 25, to witness Max Schmeling, heavyweight champion of the world in action will see 26 rounds of boxing in addition to the exhibition of the German.

The regular card is headed by an eight round bout between Dick Sisk of Chicago and Frankie Hughes of Clinton, Ind. The match is at 145 pounds. Hughes, who has made a sensational climb in the welterweight ranks in the last two years has a tough nut to crack as Sisk only last week knocked out Harry Roberts in the second round. Roberts, a few weeks ago, scored a knockout in Florida over Ray Tramble.

Appearing in six round bouts will be Winston Thomas of New London and Augie Stubler of Sheboygan; Herbie Thompson of New London and Dave Churkey of Owen and Freddy Tompkins of Milwaukee and Johnny Hughes of Clinton. Tompkins and Hughes will take second position on the regular card.

Through the cooperation of city officials the vocational board granted permission to hold the bout in the Recreation gymnasium. It will be possible to accomodate 2,500. Promoters have reported that one third of the available tickets have already been sold.

HOW THEY STAND TODAY

NATIONAL LEAGUE

	W.	L.	Pct.
St. Louis	1	0	1.000
Cincinnati	1	0	1.000
Boston	1	0	1.000
Philadelphia	1	0	1.000
Chicago	0	1	.000
Brooklyn	0	1	.000
Pittsburgh	0	1	.000
New York	0	1	.000
AMERICAN LEAGUE			
New York	1	0	1.000
Chicago	1	0	1.000
Washington	1	0	1.000
Boston	0	1	.000
Philadelphia	0	1	.000
St. Louis	0	1	.000
Cleveland	0	0	000
Detroit	0	0	.000
AMERICAN ASSOCIATION			
Indianapolis	1	0	1.000
Louisville	1	0	1.000
St. Paul	0	1	.000
Minneapolis	0	1	.000
Milwaukee	0	0	.000
Toledo	0	0	.000
Kansas City	0	0	.000
Columbus	0	0	.000

YESTERDAY'S RESULTS
NATIONAL LEAGUE

Cincinnati 5, Chicago 4.
Boston 8, Brooklyn 3.
Philadelphia 13, New York 5.
St. Louis 10, Pittsburgh 2.

AMERICAN LEAGUE

New York 12, Philadelphia 6.
Chicago 9, St. Louis 2.
Washington at Boston, rain.
Cleveland at Detroit, cold weather.

AMERICAN ASSOCIATION

Louisville 5, St. Paul 4.
Indianapolis 4, Minneapolis 3 (12 innings.)
Milwaukee at Toledo, snow.
Kansas City at Columbus snow.

TOMORROW'S SCHEDULE
NATIONAL LEAGUE

Pittsburgh at St. Louis.
Chicago at Cincinnati.
Boston at Brooklyn.
Philadelphia at New York.

AMERICAN LEAGUE

St. Louis at Chicago.
Cleveland at Detroit.
New York at Philadelphia.
Washington at Boston.

AMERICAN ASSOCIATION

Milwaukee at Toledo.
Kansas City at Columbus.
St. Paul at Louisville.
Minneapolis at Indianapolis.

YESTERDAY'S STARS

Babe Ruth, Yankees—Clouted two home runs against Athletics, accounting for five runs

Ed Brandt, Braves — Stopped Dodgers with five hits and won 8-3

Sam Jones and Carey Selph, White Sox—Former held Browns to eight scattered hits; latter drove in three runs with three doubles as White Sox won, 9-2.

Taylor Douthit, Reds—His single in ninth drove in tying and winning runs against Cubs

Phil Collins, Phillies—Pitched effectively against Giants and collect[illegible] 13-5 victory.

[illegible] Cardinals—Pitched his [illegible] to triumph over Pirates, allowing seven scattered hits.

BRUSHING UP SPORTS ... By Laufer

Badger Gridders Hold First Spring Drills

MADISON — A group of some eighty men, out of which the University of Wisconsin's 1932 football squad will be picked next fall, faced Dr. Clarence W. Spears, new Wisconsin coach, for a few minutes on historic Camp Randall practice field this afternoon, and then enthusiastically set to work in the first of their spring training drills.

Faced with a stiff schedule of games next fall, with Marquette university's veteran team invading Camp Randall stadium for the opener, on Oct. 1, the larger Badger squad—one of the largest ever to report for spring practice in university history—lost no time in going through the setting-up exercises of which the first training period consisted.

Must Master Spears' Styles

Training during the first few days will consist almost entirely of these exercises, in order to get the men limbered up and in shape to begin drilling on football fundamentals. Just how long the spring training period will be continued has not yet been determined, but Coach Spears has made it plain that the fundamentals of his style of play must be thoroughly mastered this spring by the candidates, so that when they report again for practice next September, the training can consist almost exclusively of learning plays and mastering the fine points in executing them.

Among the 80 men who went through the training exercises in clock like fashion Wednesday were 17 veterans from last fall's gridiron campaign. In addition to these 17 major "W" winners of last year there were two other letter men from previous squads, while the remainder of the group was made up of varsity reserves and members of last fall's freshmen and "B" teams.

Faced with the biggest losses in the line but with practically all of last year's regular backfield men returning, Coach Spears will probably have average Wisconsin material from which to build his first Badger team. Linemen lost for next year by graduation are: Kenneth (Moose) Kruger and Doug Simmons, centers, Capt. Harold Smith right tackle, Mark Catlin, right end; Ward Stout, who played in most games last fall at guard or tackle. Russ Rebholz, flashy back of last year, is also lost for next fall.

Schneller Drills

Experienced regulars who were out on the field Wednesday for the first drills included: Haworth, Thurner, and Begal, ends; Bratton, Molinaro, and Tobias, tackles: Capt. Kabat and Edwards, guards; Schneller, Goldenberg, Linfor, McGuire, Schiller, Smith, and Strain, backs. Other veteran backs, including Cuthbert, Pacetti, and Levshin, are now in training for track and baseball, but will be available next fall, if not ineligible

In addition to last fall's regulars, this spring's squad also includes several veterans from previous squads along with some promising material from last year's freshman squad. The veterans are Harold Smith—not the captain of last year but the plunging fullback of the 1929 team who is back in school, and Dave Tobias, guard and tackle of 1929 Ray Davis, a former frosh star of 1930, was also in uniform for the drills. All of these men will lend strength to the team when the tough campaign of next fall opens

CAREY SELPH HERO OF WHITE SOX WIN

Country Boy Who Didn't Want to Come to City Is Happy Now

Chicago —(AP)— Carey Selph, who wanted to be just a country boy, thought the city was a pretty good place after all today

When the White Sox exercised their option as the last place team in the American League last fall to step in and draft the lonesome Texan, Selph calmly announced that he preferred to be just a country boy and stay away from the big cities. He returned to his insurance business in Texas but soon heard the call to baseball and joined the White Sox in training at Mineral Springs, Tex

Yesterday, he made his debut at Comiskey park and stole the inaugural home show All he did was to drive out three doubles, blast three runs home and score another himself as Sam Jones pitched the White Sox to a 9 to 2 victory over the St. Louis Browns, their first home inaugural victory since way back when

"I'm glad I came," Selph said with a grin.

OLDER BOY TEAMS DEFEATED BY BAYS

Specials Beaten by Presbyterian Quintet and Petts by Fort Howards

Green Bay Older Boy league teams evened matters with Appleton Older Boy teams here last night when they copped two close games. Last week the Appleton quints invaded Green Bay and defeated two squads in that city.

Sammy Ornstein's Specials did a lot of wild passing and shooting and took a trimming from the Presbyterian church five. The Specials led at the half, 7 and 5, but succumbed in the last half and lost the game by a score of 19 and 18.

In the other game last night the Petts were forced into an overtime with the Fort Howards of Green Bay and lost 21 and 19. Play in the first half was even and the period ended 7 and 7.

With two minutes of play remaining the Petts found themselves in front 17 and 9. Then the Forts stepped out, counted four baskets in rapid order and tied up the game. In the overtime Welson got a free throw for the Petts but the Bays collected a free toss and a basket

Duluth, Minn.—Billy Light, St Paul, outpointed Angelo Puglisi, Duluth, (6).

GOSLIN'S TRICK BAT BANNED BY UMPIRE

Chicago —(AP)— "Goose" Goslin's camouflaged bat was a prisoner of war today.

The black striped club designed by Secretary Johnson of the St. Louis Browns and enthusiastically endorsed by Goslin in the belief that it can puzzle pitchers and infielders was banned yesterday by Umpire Geisel when the Brown outfielder, attempted to use it in the first inning of the White Sox game.

Goslin insisted he had a right to use it, but lost the argument So he picked up another bat and revenged himself by hammering out two doubles and one single.

"Still think the bat is legal and am going to appeal," he said today "But that other bat I used—where has that been all spring I like that one, too I got three hits with it for a starter."

LA COSTE WOULD BE A GOLF CHAMPION

Reveals He Has No Intention of Resuming Net Competition

Paris —(AP)— The French amateur gold championship and a few international titles now are the ambitions of Rene LaCoste, forced by ill health to step out of tennis play.

LaCoste revealed this recently when Jean Borotra returned from his unsuccessful defense, in New York, of his American indoor title and announced he was through with Davis cup competition.

The placid LaCoste thus was forced into a statement, made in the presence of his wife, the former Simone de la Chaume, France's premier feminine golfer

"I am not going to play in the challenge round," said Rene "I have given up tennis practice I am concentrating on golf. That is my only ambition"

The ex-tennis champion plays a daily round with his wife who is showing him the fine points of the game.

He will again captain the French Davis cup team from the sidelines. In the event that Borotra really intends to retire then LaCoste will name Marcel Bernard to the team.

AUSTRALIA BOXER SIGNS WITH SHADE

Chicago —(AP)— Jack Kilbourne, middleweight champion of Australia, victorious in his four starts since invading America, signed today to box Dave Shade in a ten round bout at the White City arena, April 21.

Haakon Hansen, Norwegian middleweight, whom Kilbourne knocked out in a round Monday night, will return to Oslo, Norway, April 27 for a year's rest.

Des Moines, Ia.—Cowboy Eddie Anderson, Casper, Wyo, outpointed Tony Ligouri (10).

INDIANAPOLIS AND LOUISVILLE WIN ASSOCIATION GAMES

Milwaukee-Toledo, Kansas City-Columbus Tilts Are Snowed Out

BY PAUL MICKELSON
Associated Press Sports Writer

CHICAGO —(AP)—The first offensive along the American association baseball front has resulted in two-play knockouts for eastern clubs.

As snowy, wintry blasts stepped in to halt the Milwaukee-Toledo, Kansas City-Columbus inaugurals yesterday, Louisville and Indianapolis dashed off to a running start in the long flag chase by capturing a pair of mid season thrillers from the Twin City entries, St. Paul and Minneapolis.

Both the victories were gained by one run and both saw the winners come back like champions in the closing stages of the struggles to snatch victory. Indianapolis clinched triumph in the twelfth inning with two out, 4 to 3, and Louisville trimmed the defending champions, 5 to 4.

Games Well Played

For inaugurals and considering the chilly blasts that swept the playing fields, both games were well played with the pitchers holding better than their own. Only one home run was hammered out, Dudley Branom Louisville first baseman, clouting one in his first appearance at the plate, while the grand total batting average of the four starting teams stood at only .204, a remarkable pitching record for spring baseball. Only four errors were made all day as 49 assists were recorded in the freezing temperatures

Minneapolis took the lead against the Indians in their grand opening at the Indianapolis Stadium by splashing over two runs in the sixth inning and one in the seventh on hits by Ganzel and Mowry but the Idians jumped back into the ball game by tossing the battle into a deadlock with three runs in the eighth on hits by Riddle and Bedore, a long fly by Goldman, a triple by Purdy and McCann's triple Hale ended the tussle in the twelfth by sending Purdy home with a single. Petty and Ryan of the Millers were combed for 10 hits while Campbell and Conney allowed but eight. Five thousand, including President Thomas J Hickey, watched the game

Colonels Come Back

The Louisville St. Paul game saw the Colonels step out with a three run lead after two innings, the Saints in front, 4 to 3, at the sixth and the Colonels coming back to clinch their victory with a two run cluster in the eighth. "Slim" Harriss, veteran St. Paul hurler, outpitched Ken Penner, but the later had a charmed life for the day, crawling out of several tight spots A crowd of 6,350 saw the battle.

Sicking of Minneapolis and Purdy of Indianapolis were the hitting stars of the day with three hits each in five journeys to the plate.

American Association

Milwaukee—Toledo — Postponed snow and cold.

St. Paul	000	301	000	4	11	1
Louisville ..	210	000	02x	5	9	0

Harris and Fenner, Penner and Shea.

Kansas City—Columbus — Postponed snow and cold.

Minneapolis ..	000	020	100	00	3	8	1
Indianapolis	000	000	030	001	4	10	2

Petty and McMullen; Campbell and Riddle.

K. OF C. BOWLERS TO DINE MONDAY NIGHT

Knights of Columbus bowlers will hold their annual bowling banquet Monday evening at Hotel Northern, according to announcement by Larry Schreiter. The past season's experiences will be recounted, prizes will be awarded winners of honors in league play and in state tournament competition.

Jacksonville, Fla.—Frankie Edgren, Cheyene, Wyo, and Harold Murphy, Springfield, Mo, drew, (10).

Chaff 'n ChatteR

By Gordon R. McIntyre

It Won't Be Long Now

A few more days of strong winds and warm sun and Appleton's outdoor sports will be under way.

Golfers are chafing at the bit as they look longingly at their clubs and then at the ground hoping the winds will dry things up and the sun will start the buds and get the grass green again And with all the talk of depression, it looks like a great season this summer

Major league baseball got off to a start yesterday; some of the boys have been playing golf down at Green Lake; the softballers are organizing and soon the Valley leaguers will be out limbering up and prepping for the opening of the season May 8

Lawrence college classes are being resumed today and with resumption of school Coach Art Denny will turn his track team loose and Coach Percy Clapp will start outdoor drills with the gridders.

But of course most interest lies in golf George K. Vitense, professional at Butte des Morts, was in the other noon wearing a heavy overcoat, optimistic about the season and raring to go

He kicked about the cold but said the wind soon will dry up Butte des Morts and would start things humming. Jack Taylor has rolled the greens and hinted that a couple warm, windy days would bring the welcome signal.

Chances are the practice course at Butte des Morts will be open first—and that is good Any golfer that doesn't get in a couple hours practice before he smacks the pill the first time doesn't [illegible] his game seriously. And he won't score so much after that first [illegible]

Baseball too is stagnant right now because of the wet ground Brandt park will be the scene of activities for at least the first half the season and probably longer [illegible] about a sports field out at Erb park.

At any rate, the cop on spring and summer sports is it won't be long now

* * *

Did You Know That —

Harry Sylvester had 3 putouts and three assists in a single W. I. league game back in 1911. The game went 19 innings and the count was three all when the boys decided to give up and go home.

* * *

That Percy Clapp, Lawrence football coach, once played a clarinet for John Philip Sousa, the famous band master. Percy was a member of Sousa's great navy band during the war and did a lot of campaigning in Liberty Loan drives

Imagine Percy walking down the street on the business end of a clarinet!

* * *

That Welker Cochran played billiards in Appleton in 1914

P.G.A. Planning Schools For Golf Professionals

BY FRANCIS J. POWERS
Copyright, 1932

CHICAGO— (CPA)— Professional golfers are going back to school if plans of the Professional Golfers Association materialize. In an effort to systematize instruction and enable the professional to give better and a more complete service to his club, it is the thought of Charles W. Hall of Birmingham, Ala., president of the P. G. A to inaugurate sectional schools for both old and young professionals alike.

In these schools the professional would be given instruction in all phases of club making, greens keeping, shop management and the knack of teaching the club golfer how better to play the game

It is the thought of several members of the P. G. A. executive committee that the art of club making and preparing is rapidly becoming lost in this era of machine made clubs In the P. G. A. schools the professional will be taught how to make a club from the sole to the tip and also how best to repair and adjust clubs for club members Club making used to be one of the most important items in the day's work for a professional but the general popularity of steel shafted clubs has rather reduced the importance of the art.

The inclusion of greens keeping in the professional schools does not mean the P. G. A. will endeavor to bring back the days of the pro-greenskeeper. It is intended solely to acquaint the professional with the modern science of greenskeeping so he will have a broad knowledge of how to condition a course and in order that he may discuss course maintenance intelligently with the greens committee of his club.

Management Important

Shop management is an important item to the professional since much of his income is dependent upon the sales of golf equipment to the members of his club. The P. G. A. has made an extensive study of marketing and will be able to provide its members with much valuable information.

The general idea of the P. G. A. schools is to instruct the younger members of the craft in how to get the most from their profession. Under the present P G A rules a novice must serve a definite apprenticeship before being eligible for membership in the association and the schools are merely to further and complete his education. Members who have been professionals for a certain number of years may be exempted from attendance at the courses but for most of the clan the instruction will be compulsory, according to the plans of President Hall.

The schools will first be tried in the New York and Chicago districts and may be inaugurated this summer or in the autumn if an early date is thought inadvisable. Professionals who rank as leaders in club making and instruction and some of the foremost greenskeepers of the country will be selected to act as instructors for the student pros.

13 TENNIS MATCHES FOR ORANGE SQUAD

Will Open Saturday With Neenah at Neenah; Play Vike Frosh

Two more tennis matches, making a total of 13 for the season, have been scheduled for Appleton high school tennis team by Coach Kenneth Laird. The most recently carded matches are with Menasha.

Track this year will be a major sport at the high school and letters will be awarded. Games have been scheduled with Lawrence freshmen and Valley conference teams and a squad will be entered in the conference tournament at East Green Bay late in May.

Practices so far this spring have been limited by wet courts and cold weather The season probably will open on Saturday when the team will clash with Neenah on Neenah's concrete courts Members of last year's squad will be ranking members of the team the sophs displacing them if they show ability.

The season's schedule:
April 16—Neenah at Neenah.
April 23—Oshkosh at Oshkosh.
April 26—Menasha there.
April 29—Lawrence Frosh.
April 30—Menasha here.
May 6—East Green Bay here.
May 7—Oshkosh here.
May 11—Lawrence Frosh here
May 14—Manitowoc at Manitowoc.
May 17—East Green Bay at East.
May 20-21—State Meet at Neenah.
May 25—Neenah here.
May 28—Conference at East

N. L. SOFTBALLERS WILL MEET FRIDAY

Want Last Year's Clubs and New Teams to Be Represented

National league softballers will gather at the Y. M. C. A. at 7:30 Friday evening according to call sent out by Eddie Sternard, league president

All teams represented in the loop last summer have been asked to report so that league officers can be elected, details of the season worked out and the number of teams learned

It has been reported the league will have only six teams with which to start the season unless a couple new ones make application. Reports are the Pure Milks will not have a club and that the Bankers probably are through.

Any new club that can qualify for entrance into the league is invited to Friday's meeting. The National league teams of the Brandt Fords, was city champion last year. The league is the oldest in the city.

Richman Bros. Clothes Now
$20.00
SUITS and TOPCOATS
Same Quality . . . Same Woolens . . . Same Style . . . at Lowest Prices since 1920.
CALL WALTMAN AND WALTMAN WILL CALL
Waltman
414 N. DIVISION ST.
PHONE 803

BENZOL
Delco
GASOLINE'S SUCCESSOR
—the fuel that's kind to your Motor!
Fox Gas & Oil Co.
Two Stations
926 W. College Ave.
And
Downtown Station on Superior St., between College Ave. and Lawrence St.

Wherever you go, you find this malt that outsells all others

BLUE RIBBON MALT
AMERICA'S BIGGEST SELLER

NEWSPAPERARCHIVE® NEWSPAPERARCHIVE®

THE NEBBS

The Parting of the Ways

By Sol Hess

FRECKLES AND HIS FRIENDS

Oscar Wants to See!

By Blosser

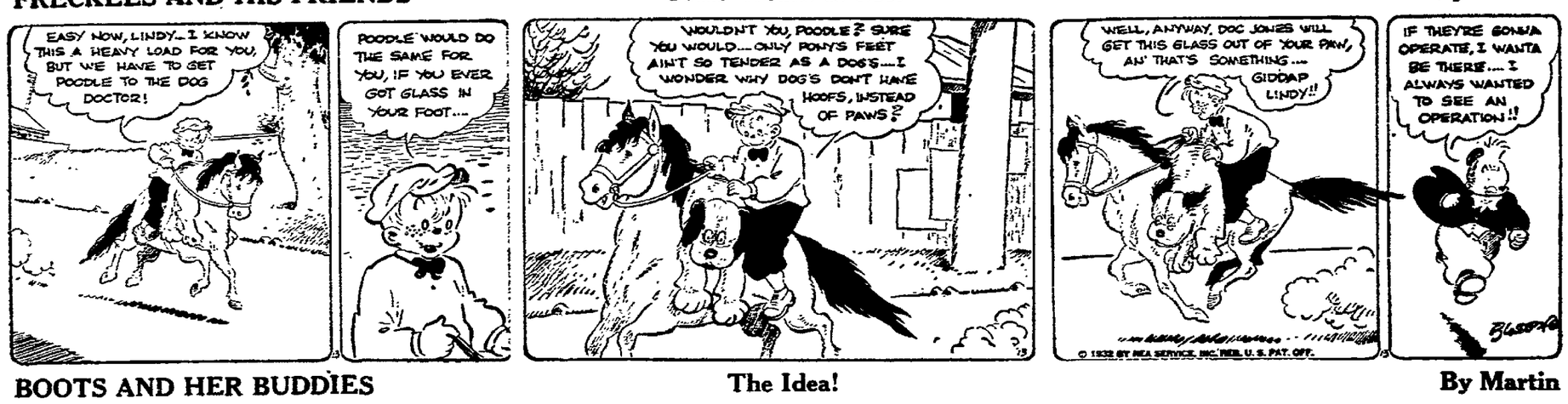

BOOTS AND HER BUDDIES

The Idea!

By Martin

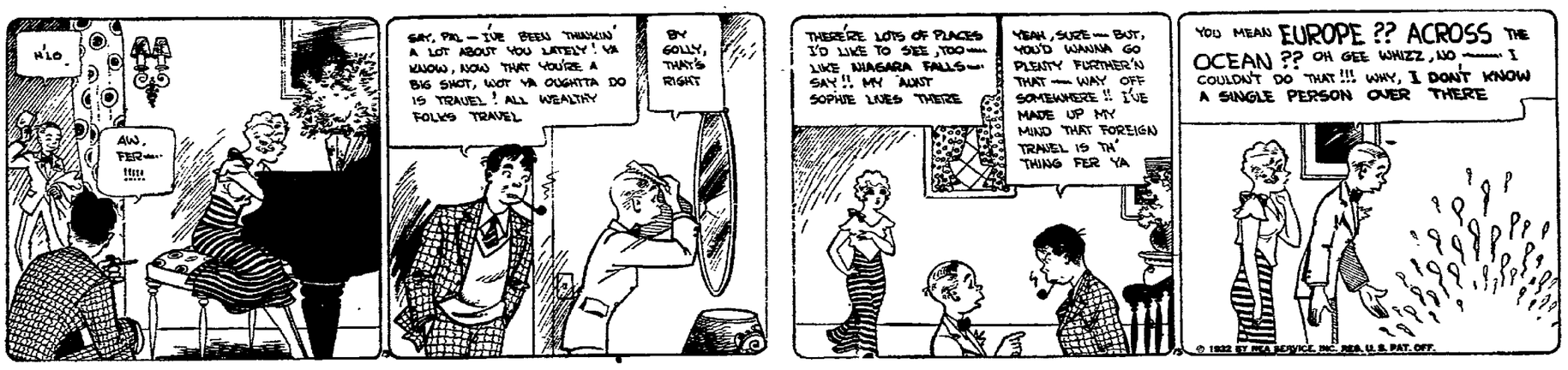

WASH TUBBS

Another Shock!

By Crane

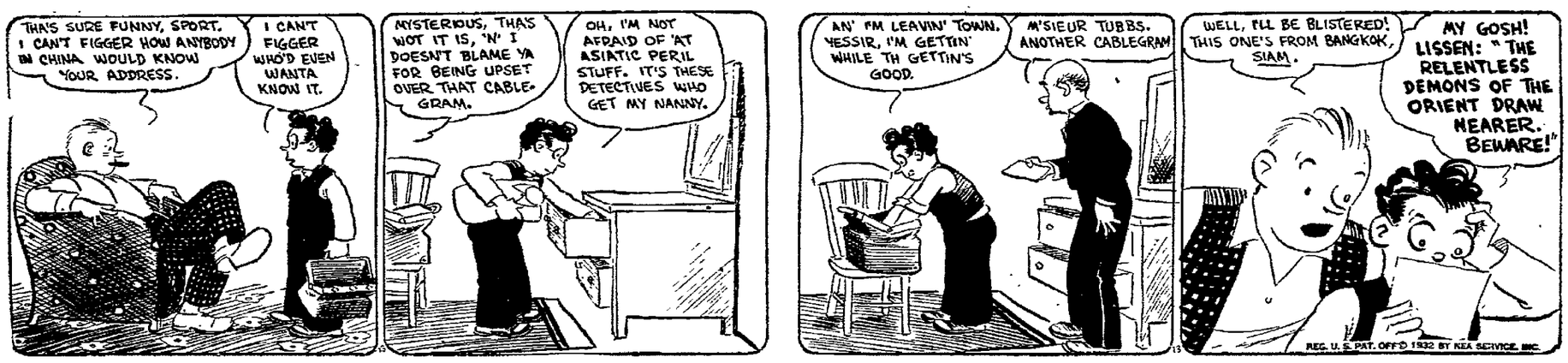

THE NEWFANGLES (Mom'n Pop)

Hank's Doing His Bit!

By Cowan

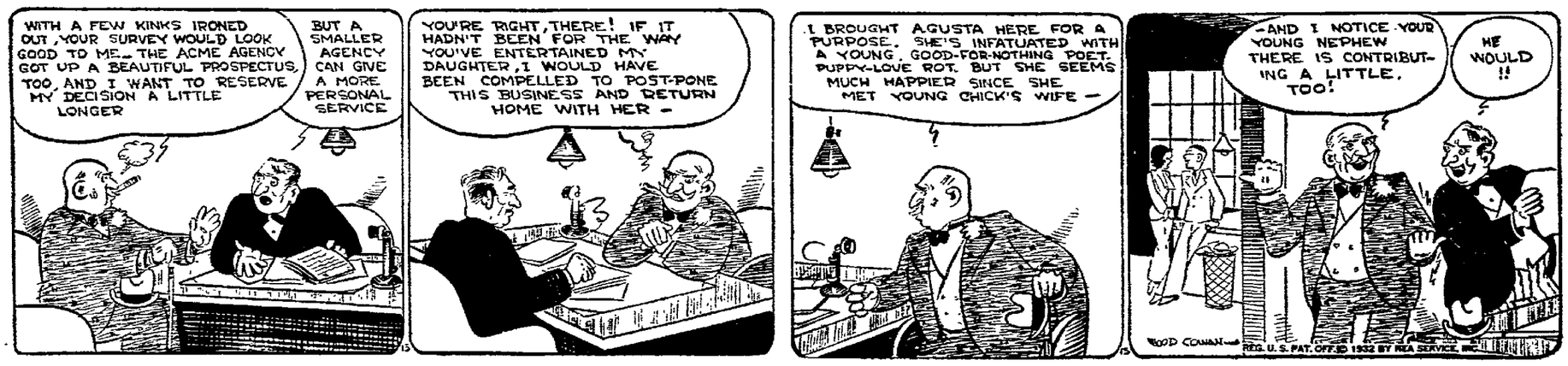

OUT OUR WAY

By Williams

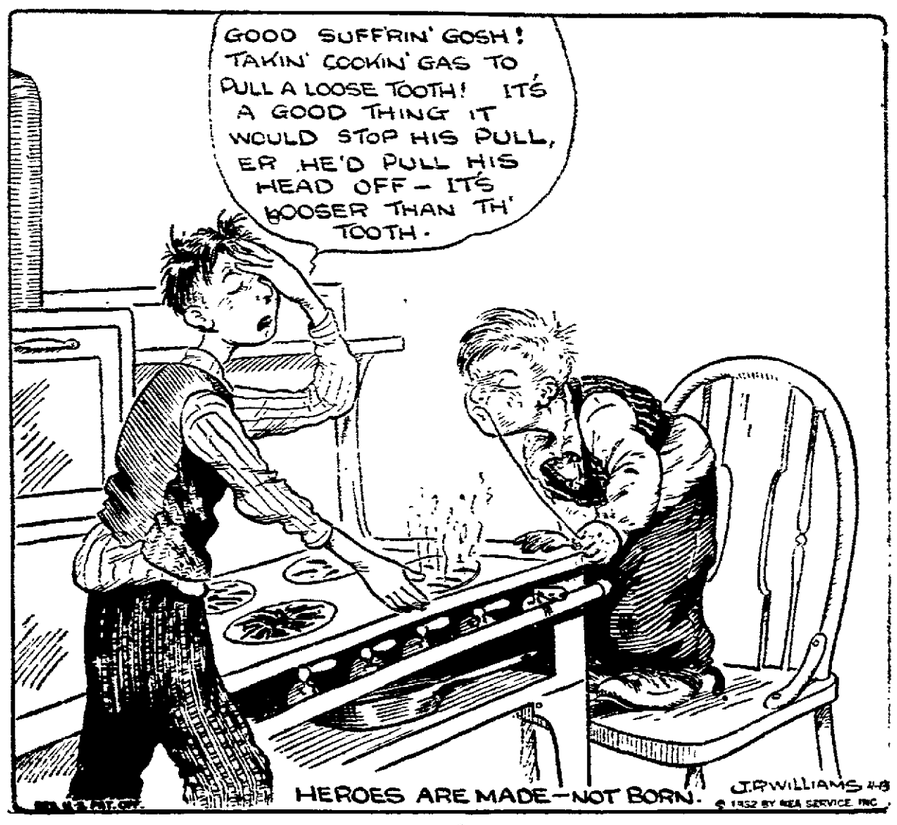

OUR BOARDING HOUSE

By Ahern

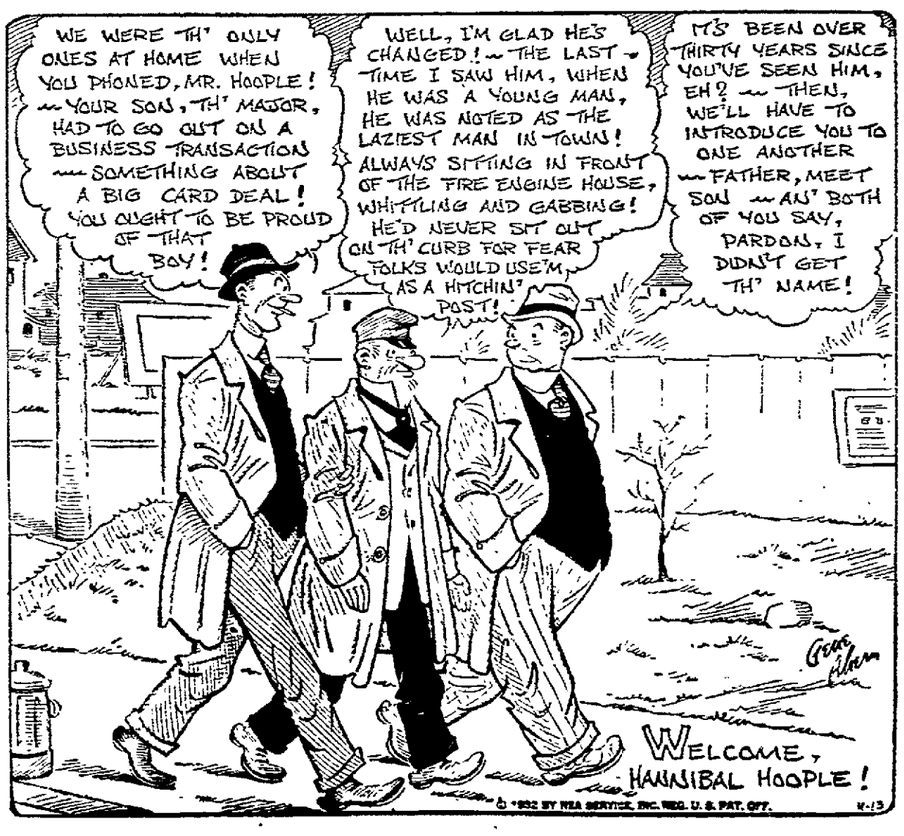

ANNOUNCING

THE FORMAL OPENING OF

DRESELY'S

Beauty Shop

7:30 Friday Evening, April 15

With a Special Public Demonstration of the

GABRIELEEN

Reconditioning Oil Process of Permanent Waving

by Miss Johnson of Milwaukee

The model for this demonstration will be selected from the ladies visiting our shop Friday night.

Second Floor **Irving Zuelke Bldg.**

KITTY FREW

by JANE ABBOTT

Chapter 27

THREE PINK ROSEBUDS

"I TOLD Di we could get along without her. She had something else on this afternoon," Marge had explained casually.

She had produced a long list of names. "Your mother made it out, Gar. I ran into her at the Century Club yesterday and she asked me if she could help us. Wasn't that dear of her when she's so busy? She said a lot of nice things about what we're doing. She's going to give a theater party the first night. That'll make splendid publicity. Oh, speaking of publicity—I'm going to ask the Times to send that Dorcas Taber over to get a feature story of the whole thing. It'll run well—all about the theater and who's really back of it and who's in the first cast and Somerset and everything."

"Good idea." Gar had responded promptly. But he had been thinking how stunning Marge looked in the thing she was wearing, whatever it was. She looked like the favorite in a harem; he had played with that fancy while Marge was talking.

He had been lounging comfortably against the rose damask cushions of the divan, his feet stretched out toward the fire.

"I've got to do something about Somerset, Gar," she had said slowly. "He'll—well, he's taking too much for granted. But I can't offend him just now. I wish you'd sort of stick around. If you'd go to the rehearsals—"

"The big bounder! Why didn't you say something about it before? You bet I'll stick 'round. He has his nerve!"

Marge had sighed faintly. Her hand had reached out and tucked itself under Gar's arm. He was always completely at home in Marge's sitting room, pleasantly conscious of its luxury, of its seclusion, of the privilege that was his in so enjoying it.

She had told him of the progress the Players were making. The costumes had been ordered from New York. He must see what Gordon Wing was doing with the back drop for the first act—it was perfect! Her low voice had run on and on from one thing to another, while Gar had listened and watched the little play of muscles under the fine skin of her throat.

"Gar, I had a wonderful talk with your mother, about you. Of course she'd say things to me that she wouldn't say to anyone else because she knows what friends you and I have been. She was so sweet I just opened my heart to her. I told her—well, I'm not going to tell you what I told her. You would have guessed it a long time ago except that you're so blind—"

"You're going to tell me, Marge!" Gar had asserted masterfully. "Shoot."

She had shaken her head; she had leaned a little closer to his shoulder, her face bent away from him When she answered there had been a suggestion of tears in her faltering voice.

"But there isn't any use, now. You've married Kitty. And you've spoiled me for anyone else. It's always been like that—that's the way I felt last winter when I came out. I didn't give a hang about any of the parties when you weren't going to be there. Oh—" She stirred restlessly. "I hate everything now! I'm sick of the crowd, off all this fuss over the theater. I'm going away from Winton this spring and I'm never coming back. I think I'll live in Paris all the rest of my life. Will you miss me, Gar?"

Gar had been touched by her confession, flattered. "I'll go after you and bring you back," he had answered quickly, vehemently. He had put his arm about her shoulder and kissed her. "Gosh, Marge, I'd miss you a lot! You can't go away."

"Would you?" she had whispered against his arm.

He had straightened, smiling down at her

"To prove—what I think of you I sent you some flowers to-day—"

"Oh! Selby told me there were flowers—I haven't opened the box: I thought they were from Somerset. How dear of you, Gar!"

"I didn't put in a card. I wanted to see if you remembered our old nonsense. The three pink rosebuds—"

"Gar! How cute—that you remember. 'I—love—you.' It wasn't nonsense—last winter, Gar!" Then she had drawn quickly away from him, pulled a cord that released a bright circle of light from a lamp at the end of the divan. She had flung back her shoulders, dramatically. "We're crazy, Gar talking like this—"

A clock somewhere had chimed seven.

"Good gracious, I didn't dream it was so late!" Gar had sprung to his feet. "I've got to beat it. You can depend on me, Marge—about Somerset. And forget that going away stuff."

"Thanks, Gar." Her voice had been sweet, a little plaintive.

Driving home Gar had frowned heavily, thinking of Somerset's presuming on any intimacy with Marge could have done that herself, weeks ago. He was all chivalry, all affection for Marge. What if she did go away to live in Paris?

But he had forgotten that alarm when he reached home. Kitty and her eager hungry embrace had met him at the door.

"You're going to wear your corsage, aren't you?"

"Of course. It's in the ice-box. It's lovely, Gar."

"Well, so are you."

"Do I look all right?"

"Beautiful. You're getting class, Kit. What are you doing? What beauty parlor are you going to? First thing I know I'll see your picture on some ad for cold cream or powder.

Kitty laughed lightheartedly. Gar's easy praise was intoxicating to her: she needed no new dress, she needed no artificial color on cheeks or lips. She brought the corsage to him to pin on to her shoulder.

"The devil!" Gar cried, laughing suddenly. "That isn't what I ordered for you—those three pink rosebuds. I told that fellow I wanted orchids."

"But I love these, Gar. And orchids are so frightfully expensive."

Gar laughed again. "Not when I'm sending them to you."

They met the others at the Rainbow Gardens. They went there frequently; the head waiter always greeted them with particular concern that they should have the table they wanted. Often Kitty, following Gar into the crowd, thought of Josie, looked for her among the dancers and at the tables. She told Tubby much about Josie, and Tubby had laughed with her, but not at Josie, and she had liked him better for that.

There were to be ten of them tonight, at a long table. Diana came with Buck Sewall, Red came alone, Tubby with Isobel Peters, others joined them. Tubby took the chair next to Kitty and began whispering in her ear.

"Say, you look out of sight tonight."

"Tubby, this old dress. You see me in it every time I go anywhere."

"I thought it was a new one, honest."

"You're silly."

But she warmed to his nonsense. Tubby amused her with his devotion, his clumsy humor. She felt at ease with him. With the others, at times like this, it was like playing a part in a play, the role of which she knew well, now.

Gar was at the other end of the table. He had kept the chair next to him empty. He was watching the door. Presently he sprang to his feet. "Here's Marge."

Marge approached the table with Paul Somerset. The others hailed her coming a little boisterously.

It was Gar, not Somerset, who took Marge's evening coat from her shoulders. "Sit here," he commanded, indicating the unoccupied chair next to him. It left one for Somerset across the table. "I'm on the job," he added in a low tone.

Marge lifted a deeply reproachful look to him as she slipped into the seat he had saved for her. Her fingers went significantly to the table and met Kitty's wide startled glance fixed on her. She laughed softly, her lips scarcely parting over the sound.

At their end of the table Tubby was deep in a story which he was pouring into Kitty's ear. All at once he became aware that she was not listening. He thought she spoke.

"What'd you say, Kitty?"

She turned back to him, her eyes blue-black, a heightened color on her cheeks. "Did I say anything? If I did—it was only that it was just silly, thinking it for a moment—"

"But what I'm telling you is gospel truth, Kit. It happened—to a fellow I know."

(Copyright, Jane Abbott)

Christmas eve brings Kitty a present of tradedy, tomorrow.

AIR RATES DOWN

New York—Air travel is getting cheaper and will soon be on the level of railroad rates if it continues to drop. Three of the nation's largest lines have made slashes in passenger fare ranging from 10 to 26 per cent. The new rates run about six cents a mile.

NEWSPAPER ARCHIVE®

PROSECUTION IS NEARING CLOSE OF HONOR TRIAL

Neighbors of Mrs. Fortescue Called to Testify on Events at Home

Honolulu—(AP)—Relying upon the eyes and ears of Mrs. Granville Fortescue's neighbors for the final phase of its case, the territory set out today to complete its web of circumstantial evidence against the society woman and three men of the navy accused of lynching Joseph Kahahiwai.

Three of the eleven remaining prosecution witnesses were called to tell what they saw and heard at the Fortescue home Jan. 8, the day Kahahawai was abducted and slain.

By a procession of witnesses, most of them police officers, the prosecution yesterday carried its story from the point where the body was found to the darkened home of the accused woman, where the killing allegedly took place.

Mrs. Fortescue sat through the session apparently unmoved, even when the blood-stained sheets that had shrouded Kahahawai's body were unfolded and waved before the jurors of widely varied racial origin. Occasionally she glanced at Clarence Darrow, leader of the defense, but most of the time she kept her gaze on the back of a chair immediately in front of her.

On today's list of prosecution witnesses was Mrs. Shizuko Yamamoto, who lived next door to the Fortescue home. The prosecution expected her to tell how, while sitting alone, she saw Mrs. Fortescue pull down a window shade in the rear of the Fortescue home about 9:30 a. m.

Heard Pistol Shot?

Mrs. Helen Stickney, who was visiting her sister, Mrs. Anne Tarleton, next door to the Fortescue home, was called to repeat her story previously told to Prosecutor John C. Kelley—that she heard what sounded like a muffled pistol shot.

Victoria Akana, a matron at the police station, was summoned to testify that she took from Mrs. Fortescue's person after the latter's arrest a strip of cloth apparently torn from a sheet. This strip fits the missing part of one of the sheets which was wrapped about Kahahawai's body.

A Japanese servant girl also was on the witness list. She previously told authorities that on the day before Kahahawai was killed, Mrs. Fortescue paid her wages and instructed her not to return until Saturday, the day after the lynching.

Officers told yesterday of the recovery of the lynching victim's body from an automobile containing three of the defendants, Mrs. Fortescue, Lieutenant Thomas H. Massie and Edward J. Lord.

A policeman testified that the sheets on a bed in the Fortescue home were missing. Another witness identified a coil of rope found in the house as identical with that wound around the sheet wrapped body. Still another testified that he found a photograph of Kahahawai in a purse belonging to Mrs. Fortescue.

Patrolman Testifies

Percy Bond, a radio-car patrolman, said Mrs. Fortescue had conversed with him upon his arrival at the place where the arrests were made. He said she asked if she had not met him on a Hawaiian bound steamship and he had replied negatively.

Bond testified that when he said 'good work, kid,' to George von Arnswald, who stopped the death car and arrested the trio, Lieutenant Massie wheeled and said:

"Are you talking to me?"

Before he could reply, Bond said, Massie shook hands with himself and said "thank you very much."

Through the Associated Press Lieutenant Massie sent a message to his mother, Mrs. W. S. Massie of Winchester, Ky. It said:

"Dearest mother—please don't worry. Have courage and everything will be all right. Love. Tommy."

Kahahawai and four other men were awaiting retrial on charges of having attacked Mrs. Massie, daughter of Mrs. Fortescue, when the killing occurred.

"She is a game girl," Lieutenant Massie said, referring to his wife. "She is bearing up under it fine."

Germany, with 60 motor-rail cars on regular schedules in the country, is looking to this new phase of railway operation for further advances in the speed of its express trains.

THE TOONERVILLE TROLLEY THAT MEETS ALL THE TRAINS

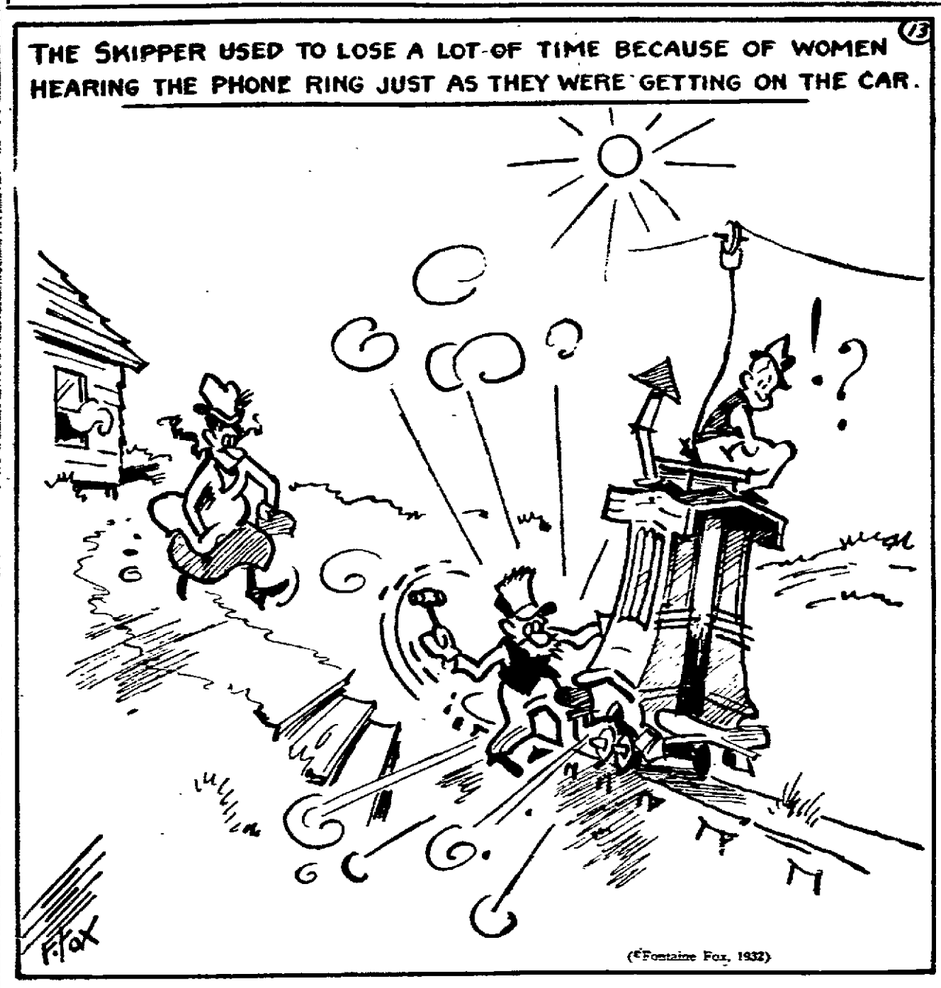

Many Old Movie Favorites Still Live In Hollywood

BY JESSIE HENDERSON

Copyright, 1932, by Cons. Press

Hollywood —(CPA)— If you want to know where your oldtime movie favorites are, most of 'em are still in Hollywood and still in the movies. What's more, a majority of them continue in pictures because they would rather do this than anything else, even though they have acquired enough money and retired.

Both Florence Lawrence and Florence Turner, two of the screen's first stars, have minor roles in "Sinners in the Sun," a picture now under production. Miss Lawrence was famous as the Biograph girl and Miss Turner as the Vitagraph girl in the days before the names of stars were used on the film.

Ella Hall, a former popular leading lady, Clara Horton, a star of a few years ago, Helen Chadwick, Barbara Tennant, Vola Vale, and Claire McDowell all established favorites, are in pictures today.

You remember Wilfred Lucas, a D. W. Griffith star who was a leading player in "The Birth of a Nation." He is likewise around Hollywood. So are Ted Doner, musical comedy star; George Ovey, comedian; Bill Franey, Elko star; Ed Coxen, Charley West, Melbourne McDowell, Ford West and Francis Ford.

Four former directors are frequently seen in character roles. They are Frank Beal, Edward J. LeSaint, Phillips Smalley and Jerome Storm.

Grace Cunard, though she is said to have a fortune earned when a star, refuses to give up screen work. For the joy of it, she accepts many roles even though they may not be important.

And among the favorites whom you see lunching here and there in town and some of whom you see in the movies, too, are Theda Bara, Florence Vidor, Clara Kimball Young Emile Chautard, Emma Dunn and Helen Jerome Eddy.

GOOD TRAVEL NEWS

Winter Round Trip Fares Extended!

Take that trip now. Amazingly low round-trip rates East in effect, until April 30, with 60-day return privileges. Good on every schedule . . . every day in the week.

Frequent daily trips throughout the Northwest . . . through service nearly everywhere in America. For complete information call:

DEPOT
Appleton Hotel Phone 962

NORTHLAND GREYHOUND Lines

HONOR OLD PILOT

Los Angeles—Said to be the oldest airplane pilot in the United States, James W. Montee, 70, has been honored by the Professional Pilots association. He has been elected to a life membership, retired, in the organization. At present he is operating a commercial flying service here. His three sons, all professional pilots, are assisting him.

RAIL COUNSEL DIES IN FALL

J. A. Mobley of Missouri Pacific Plunges from Hotel Window

New York —(AP)—John A. Mobley of Houston, Texas, general counsel for the Missouri Pacific railroad, was killed early today when he fell or jumped from a ninth floor window of the Hotel Pennsylvania. The body was found on the roof of a two-story extension.

Mobley, who was about 55, lived at 535 Lovett-blvd in Houston. He was a member of the law firm of Andrews, Streetman, Logue and Mobley with offices in Houston.

He registered at the hotel at 6:30 last night with a friend, John H. Shary of Mission, Texas, who took an adjoining room. The two men, Shary said, visited at a local club last night, returning to the hotel early today.

Both retired to their rooms and Shary was in bed when informed of Mobley's death, which occurred about 3 a. m. He said his friend had seemed in good spirits.

The body was clad only in underwear when found. At the direction of the medical examiner it was removed to a police station.

Shary said Mobley had planned to leave for Washington this morning for a business appointment. Police did not list the case as a suicide, the record reading "fell or jumped."

Mobley is survived by two sons, both of them attorneys in Houston.

After Mobley had retired he was seized by a violent fit of coughing, Shary said. The latter went to the attorney's room and remained with him until the coughing had ceased.

Later the attorney's friend went back to his own room and retired. The first inkling of the tragedy came when an employe of the hotel heard an impact on the roof of the extension, which houses the hotel baths. The employe investigated, found the body, and notified Dr. Champlaine, hotel physician. The attorney was lifeless when the physician reached him.

LIGHTNING FERTILIZER

Dr. W. J. Humphreys of the U. S. Weather Bureau says that more than 770 million tons of 100 per cent nitrogen fertilizer is added to the soil of the earth every year by lightning flashes.

LOW PICKLE MARKET TO KEEP STATIONS CLOSED

Special to Post-Crescent

Royalton—With the largest part of last years pickle crop still in storage for lack of market, it is reported that some of the cucumbers receiving stations in Waupaca-co will not open for business this summer. Last summers crop was practically a total loss to the growers

Word has been received here that Thomas McNealy is ill with pneumonia at Little Hope where he operates a flour mill. His son Harry and wife have arrived there from Oklahoma. Mr. McNealy is one of the veteran millers of central Wisconsin.

Irvin Prey of Milwaukee spent the weekend with his parents, Mr. and Mrs. Charles Prey. His wife, who has been here several weeks caring for Mrs. Prey returned home with him. Mrs. Will Prey of Manawa is now at the Charles Prey home

Mrs. Mary Dean has gone to Waterford to spend several weeks at the home of Mr. and Mrs. Howard Favell.

Mr. and Mrs. Walter Daley and son of Janesville, have returned to their home after a week's visit here with Mr. and Mrs. Francis Dean.

The Congregational Ladies Aid society will meet at the church Thursday afternoon. Mrs. Henry Heimbruch and Mrs. Louis Heimbruch will be hostesses.

The Guild of St. Bridget Catholic church will give a card and dancing party at the village hall April 19 for the benefit of the Community hospital in New London.

Several from here attended Wednesday morning the funeral of William Kneip which was held in the Catholic church in Weyauwega.

Miss Lucile Van Ornum is spending the week with relatives in Oshkosh.

The Royal Neighbors held initiation Monday evening for seven juvenile members.

Lawrence Groher is able to be out after having been confined to his home for the past month with ill health.

The first stretch of concrete highway in the United States was laid at Bellefontaine, Ohio, in 1893.

PLEASANT RELIEF FROM CONSTIPATION

Shoulders droop under weight of years. Young, yet beauty has fled. Cheeks are sallow and drawn. Unsightly pimples. Keep your system clean and you keep the beauty of youth. Its energy. Its irresistible charm. Then life is not a failure.

Clogged bowels and inactive liver cause poisons to seep through the system. Health vanished and with it beauty and energy. Dr. Edwards Olive Tablets will help save you from this dark hour. For 20 years they have been prescribed in place of calomel to men and women seeking health and freedom from constipation. They act easily and smoothly. No dangerous griping. Take nightly before retiring. Results will amaze you.

Thousands of men and women would never be without Dr. Edwards Olive Tablets, a vegetable compound. Know them by their olive color. 15c 30c and 60c. All druggists.

BONINI'S

SPECIALS For THURSDAY

BEEF STEWS	LB.	5c
LAMB STEWS	LB.	5c
SLICED HAM	LB.	15c
HAM SHANKS	LB.	8c
VEAL STEAK		10c
DILL PICKLES LARGE SIZE	DOZ.	19c
Fresh Wax BEANS	LB.	25c
BANANAS FANCY YELLOW	3 LBS.	17c

Phone Bonini 5480-5481-5482

WE DELIVER

Now Is The Time To Clean-Up Your Lawn

RAKES	75c to $1.25
SPADING FORKS	$1.45 to $1.98
FLOWER BED BORDER, 16" High	7½c ft.
FLOWER BED BORDER 22" High	8½c ft.
PEONY SUPPORTS	25c and 35c

Appleton Hardware Co.

425 W. College Ave. Phone 1897 Appleton, Wis.

SPECIALS

FOR ALL THIS WEEK

POTATOES, fancy Waupaca, good cookers, per bu. ... 39c

ORANGES, large California Navels, sweet and juicy, per dozen 33c

PINEAPPLE, fancy, large cans, special .. Libby's 19c

WHEATIES, the new Breakfast Food, 2 packages ... 16c

FLOUR, Old Home, every sack guaranteed — 49 pound sack 98c

SUGAR, Pure Cane, 100 pound sack $4.49

SCHAEFER'S GROCERY

Phone 223

Special for Thursday

1 Lb. Fresh Creamery BUTTER and 1 Qt. Pasteurized MILK 27c

or

1 Lb. Fresh Creamery BUTTER and ½ Pint Coffee CREAM 27c

Fresh Buttermilk 5c per qt., 15c per gal.

POTTS-WOOD & CO.

PHONE 91 125 E. PACIFIC ST.

HOPFENSPERGER BROS Inc.

Established Leaders in Value-Giving ---That's Accepted.

ASK YOUR NEIGHBOR—SHE KNOWS!

U. S. Government Inspected Beef on Sale

GUARANTEED TENDER

When Quality is Considered — at a Great Saving

LINK PORK SAUSAGE	per lb.	11c
PORK RIB CHOPS Trimmed Lean	per lb.	10c
PORK RIB ROAST Trimmed Lean	per lb.	10c

LARD ON SALE

HAMBURGER STEAK (Quality Outstanding in This Community)	per lb.	8c
VEAL ROAST (Very Meaty)	per lb.	10c-12c
SLICED BACON (Cellophane Wrapped)	per lb.	17c

You will find on display at each of our markets, a variety of many meat and sausage items, priced surprisingly low, which we are not listing in this advertisement.

APPLETON BUYS ITS BIRTHDAY GREETING CARDS HERE

Schlintz Bros. Co.

You SAVE and are SAFE trading here

DOWN TOWN 114 West College Ave. | WEST SIDE Cor. College and State | MENASHA Brin Theatre Bldg.

KOLYNOS 50c size Tooth Paste 33c

BATH SPRAY In colors to match the bath room 98c

Sale of **HOUSE CLEANING NEEDS**

Here you can obtain favorite housecleaning aids at saving prices.

$1.50 LARVEX moth proof with spray at ... **$1.39**

Larvex, pint	98c	Apex Spray	98c
Moth Gasser	10c	Apex Moth Cakes	25c
Napthaline Flake, lb.	19c	Apex Moth Crystals	49c
Cenolin M, moth-proofs carpets, upholstery, etc.	98c	$1.25 Flit	98c
		O'Cedar Spray	98c

MOTH BALLS 1 lb. box . . 19c

Bug Rid for ants	35c	Blackflag	40c
Indoor Spray	65c	Formaldehyde Candles	35c
Rat Exit	25c	K-R-O, kills rats	75c

PETROLAGER $1.50 size 98c

JAD SALTS 85c size 73c

Energine	30c	Karith	24c
Mufti	30c	Perfection Cleaner	25c
Sunshine Cleaner	25c	3 in 1 Oil cans	30c

4 lb. bar CASTILE SOAP $1.25 value at **98c**

Cuban Wool Sponges	33c	Household Rubr. Gloves	39c
Nu-Bright Furn. Polish	25c	Putnam Dry Cleaner	40c

LUCKY TIGER Hair Tonic, $1 size 79c

BROMO SELTZER 60c size 49c

Make Your Home MOTH PROOF

APEX MOTH CAKE Hang it in your closet. Continuous protection. Stainless, leaves no odor. - - 25c

APEX MOTH CRYSTALS Sprinkle on rugs, stuffed furniture, stored clothing. Leaves no odor. Stainless.

APEX MOTH MYST New instant-killing spray. Penetrating—No stain, no odor. Pint can.

CHAMOIS Soft Drying. Auto size, 16x20 inches 69c

This is the Place to Lunch

The sandwiches and salads served here are the delight of everyone. Comfortable, semi-secluded booths gives you a privacy often desired when relaxation is wanted, with food.

35c Plate Lunch Served at State St. Store

Every noon a tasty plate lunch is served at our West Side Store. The Menu varies, but the price is always 35c.

$1.00 Pepsodent Antiseptic 79c

Whisk Brooms Fine Grade, Convenient Size 39c

The New INGERSOLL ALARM Attractive model, thin pattern. Black finish. Improved eclipse model that was formerly $1.75—Now $1.50

WRIST WATCH Ingersoll new thin model. Perfect time keeper. Beautiful design. A very desirable wrist watch $2

NOW: 8 Exposure Eastman FILMS 25c

GOGGLES Azurine lens that keep the glare out but let the light in. Rest the eyes while motoring, golfing or at the movies 98c

STATIONERY Ivorytone Bond, pound paper with 24 envelopes in club size to match ... 49c

MOTH PROOF BAGS 27 x 57 in. Moth gard bags. White Cedar lined, side opening. Overcoat size. Easy to get clothes in or out. Special 39c

NewspaperARCHIVE® NewspaperARCHIVE®

Dozens of Problems Are Solved By Post-Crescent Classified Ads Daily

Appleton Post-Crescent
Information
Classified Advertising

All ads are restricted to their proper classification and to the regular Appleton Post - Crescent style of type.

Daily rate per line for consecutive insertions.

	Charge	Cash
One day	.13	.12
Three days	.11	.10
Six days	.09	.08

Minimum charge, 50c.

Advertising ordered for irregular insertions take the one time insertion rate, no ad taken for less than basis of two lines. Count 5 average words to a line.

Charged ads will be received by telephone and if paid at office within six days from the first day of insertion cash rate will be allowed.

Ads ordered for three days or six days and stopped before expiration will only be charged for the number of times the ad appeared and adjustment made at the rate earned.

Correction of errors in Classified ads must be made before the second insertion. No allowance will be made for more than one incorrect insertion.

Special rate for yearly advertising upon request.

Publishers reserve the right to edit or reject any classified advertising copy.

Index to Classified

Numbered according to the position in which they appear in the section.

Apartments, flats 62
Articles for Sale 46
Auction Sales 45
Auto Accessories, Tires 12
Autos for Hire 10
Autos for Sale 11
Auto Repairing 13
Beauty Parlors 30
Boats, Accessories 57
Building Materials 18
Building Contracting 19
Business Office Equip. 50
Business Opportunities 37
Business Properties 66
Business Service 14
Card of Thanks 1
Cafes and Restaurants 71
Chiropractors 31
Chiropodists 28
Cleaners, Dyers 16
Coal and Wood 58
Dogs, Cats and Pets 41
Dressmaking, Etc. 15
Electrical Service 25
Farm, Dairy, Products 51
Farms, Acreages 67
Florists 4
Funeral Directors 3
Garages A-62
Wanted to Rent A-63
Good Things to Eat 52
Help, Male, Female 34
Help Wanted Female 32
Help Wanted Male 33
Household Goods 47
Houses for Rent 63
Houses for Sale 64
In Memoriam 2
Instructions 9
Investments, Bonds 38
Laundries 17
Livestock 42
Livestock Wanted 43
Lodge Notices 7
Lost and Found 8
Lots for Sale 65
Machinery, Etc. 54
Money to Loan 39
Monuments, Cemetery Lots 5
Moving, Trucking 22
Musical Merchandise 48
Painting, Decorating 21
Photographers 29
Plumbing and Heating 20
Poultry and Supplies 44
Printing 23
Radio Equipment, Etc. 49
Real Estate Wanted 70
Rooms and Board 59
Rooms — Housekeeping 61
Rooms Without Board 60
Salesmen, Agents 35
Seeds, Plants, Etc. A-44
Shore—Resort for Rent 68
Shore—Resort for Sale 69
Situations Wanted 36
Specials at the Stores 53
Special Notices 6
Tailoring, Etc. 24
Wanted to Buy 56
Wanted to Borrow 40
Wearing Apparel 55

FUNERAL DIRECTORS 3

BRETTSCHNEIDER FUNERAL Home — "44 years of Faithful Service." 112 S. Appleton. Day and night call 308R1.

SPECIAL NOTICES 6

AUTOMOBILE INSURANCE—Don't run your car without protection. It may cost you dearly. For reliable insurance see Conkey Insurance Agency. Premiums on installment plan if you wish.

HOMEMADE PIES
So delicious that they "melt" in your mouth. Good Food at lowest prices. Notaras Bros., 345 W. College Ave.

MYSE ART CO.—323 N. Appleton St. 20 lessons China Painting, $1.00. Plaque Painting free.

NOTICE
GEORGE FUHRMAN,
604 S. River St., Appleton Wis., (last known address.)

Please take notice that the undersigned Harry H. Long, will on the twenty-eighth day of April, 1932, at 10 o'clock in the forenoon, sell at public auction at his place of business to-wit: 115 S. Walnut St., Appleton, Wis., your "Jamesway" Incubator, (3,500 egg capacity) to pay for the storage charges he has against the same, and the costs and expenses of this sale.

Dated at Appleton, Wis., this sixth day of April, 1932.
HARRY H. LONG.
Moving and Storage.
April 6-13 and 20.

WE ARE CROWDED—For room. To make more room we are selling some of our farm implements at cost. See us first. F. Calmes Sons Implement Co., located one block east of old quarters.

LOST AND FOUND 8

BOSTON TERRIER—Lost. Brindle, license 267. Tel. 5597. Reward.

CAT—Black Persian lost Sun. a. m. Tel. 3970. Reward.

COLLIE—Lost. Gold and white male. Ans. to name "King." Tel. 2711. Reward.

EYE GLASSES—Rimless, lost on W. College Ave. Sat. A. M. Tel. 1392-M. Reward.

NOTICE — Party who took white purse at Cinderella Ballroom Sun. night is know. Kindly return same to Post-Crescent office and no questions will be asked.

WHERE EVERYTHING — Lost or found is advertised. You'll even find No. 416849 here, good for a ticket to Warner's Appleton.

PURSE—Ladies' black, lost, contents, money. Phone 2319. Reward.

AUTOS FOR SALE 11

GOOD USED CARS
1926 Ford Roadster. New license.
1930 Chevrolet Special Sedan. License
1927 Essex Coach. License
1930 Chevrolet Coach
1929 Oakland Sedan
INDEPENDENT MOTOR SALES
Willys and Willys-Knight
6's and 8's
331 E. College Ave. Tel. 5795
Jim Lautenschlager, Prop.

OAKLAND—Cabriolet, cheap. Good condition. Zelie General Tire Co., 130 N. Morrison St.

USED CARS—Use live ads now to buy or sell. No. 323886.

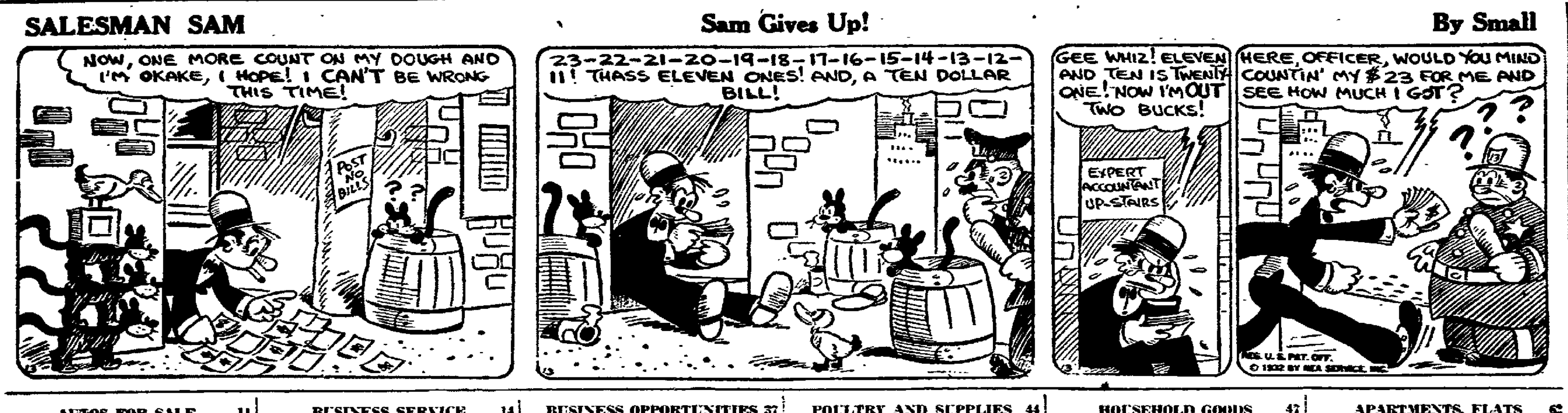

AUTOS FOR SALE 11

CAR—5 pass. A-1 condition. Will sell or trade. Tel. 9646J12.

WANTED TO BUY
50 Good, late model Used Cars
Cash paid
AUG. BRANDT CO.
Tel. 3000

BEST BARGAINS IN TOWN
SEE US BEFORE YOU BUY
1931 Studebaker "6" 4 door Sedan. 6 wire wheels, trunk, hot water heater and many other extras.
1931 Oldsmobile 2 door sedan, hot water heater.
1931 Chevrolet coach.
1930 Oldsmobile 2 door sedan
1930 Chevrolet coach
1930 Buick 4 door sedan
1930 Buick 7 pass. sedan
1929 LaSalle 5 pass. sedan
1929 Oldsmobile sport coupe
1929 Whippet 4 door sedan
1928 Studebaker Commander 4 door sedan.
We have many good used cars. Priced from $25 to $100. Come in and make an offer.

WANTED USED CARS
CASH PAID
MOTOR SALES
210 N. Morrison Tel. 3538

SPECIAL AT BRANDT'S
1929—1½ ton Ford Truck, platform body, cab. Double reduction gear. New tires. Mechanically first class. A snap at $325.
AUG. BRANDT CO.
"Ford Dealer"

1930 Ford Coach
1929 Auburn Sedan
1929 Auburn Sedan
AUBURN MOTOR CO.
Memorial Dr. Tel. 866.

CHRYSLER PLYMOUTH
USED CAR BARGAINS
1930 Chrysler "6" Sedan
1929 Chrysler "75" Sedan
1929 Chrysler "65" Sedan
1927 Willys-Knight Coupe
1926 Chrysler Sedan
1926 Buick Sedan
1925 Ford Truck
KOBUSSEN AUTO CO.
511 W. College Phone 5330.

PONTIAC COUPE—Late 1928. Good condition. New tires, cheap. Tel. 3488. 316 N. Richmond St.

REAL BARGAINS
1928 Buick 5 pass Coupe
1929 Nash 5 door Sedan
1929 Buick 5 pass. Coupe
1929 Buick 4 door Sedan
1929 Buick 4 door Sedan
1928 Willys-Knight
1929 Nash Coach
1930 Essex 4 door Sedan
1925 Buick Coach
1928 Buick 4 door Sedan
1929 Roosevelt "8" 4 door Sedan
Central Motor Car Co.
127 E. Washington St. Tel. 376

CHEVROLET — Sport Sedan, 4,000 miles. Trunk, heater and all equipment. Like new. Low price. Call Stanley Fox, tel. 1086 Thurs. afternoon.

1931 CHEVROLET COACH
1—1931 CHEVROLET COACH
Mohair upholstery with set of brand new seat covers—full equipment, mechanical condition A-1. An excellent family car at a bargain price.
Satterstrom Chevrolet Co.
"The Safest Place to Buy"
213 E. Washington St. Phone 859

PACKARD — Club Coupe. Priced very low. Terms, trade. Call after 4:30. 1930 S Lawe.

CARS—Wanted. Will pay cash for good closed cars. 1930 S. Lawe.

CHEVROLET TRUCK
1928 Stake Body, cab. Cheap. Libman's Furniture Exchange, 128 N. Appleton St.

DODGE PLYMOUTH
GOOD USED CARS
1930 Dodge "8" Sedan
1929 Dodge "DA-6" Sedan
1931 Ford DeLuxe Roadster
1930 Graham "Town Sedan"
1929 Buick C.C.54 Sport Coupe
1928 Chevrolet Coach
1927 Chevrolet Coach
1927 Hudson Coach
1927 Essex Sedan
1927 Essex Coupe
1924 Oldsmobile Sedan
1928 Chevrolet 1½ ton pane
Dodge "4" 1½ ton stake $150.00
Dodge 2½ ton Heavy Duty, chassis and cab, with or without stake body. A-1 condition.
WOLTER MOTOR CO.
Phone 1543
118 N. Appleton St.

AUTO ACCESSORIES, TIRES 12

NASH—And general repairing, all makes of cars. Luebben Auto Service, 123 Soldier's Sq. Ph. 5122-W.

AUTO REPAIRING 13

FORD — And Chevrolet Pistons while 200 last, 50c each. Puth Auto Shop, 108 S. Pierce Ave.

SPECIAL $1.00—Free oil drain with every 6 qts. oil. E. Wis. Wrecking Co. E. Wis. Ave.

BUSINESS SERVICE 14

BUSINESS SERVICE—Make use of these ads. No. 363866.

BRILLION FURNACES—And general sheet metal works. Heinritz Sheet Metal Wks., phone 185.

ROUND OAK —Moistair Furnaces. Tschank & Christensen, 417 W. College Ave. Phone 1748 or 4156. We repair all makes of furnaces.

DRESSMAKING, ETC. 15

HEMSTITCHING — And picoting while you shop. Weigand Sewing Machine Co., 113 N. Morrison.

LAUNDRIES 17

CURTAINS — Laundered at home. Reasonable. Tel. 1408W.

WET WASH—3½c: dry 5c: flat fin. 7c: fin. 10c: min. 50c. Tel. 5691.

BUILDING CONTRACTING 19

G. W. KENNEDY & SON
House Movers.
305 N. Maple Ave., Green Bay
Tel. Adams 2463 collect.

HOUSE MOVING
Appleton Housemoving & Eng. Co., 207 W Coll. tel 786 or 9636R4

PAINTING, DECORATING 21

WALLPAPER SALE — For better wall paper and lower prices, Droeger Decorating Co., 1313 N. Richmond St., 1932 wall paper 3½c, 4c, 5c a roll and up. Paperhanging and painting. 60c per hour or by contract. Will bring wall paper samples to select from to your house if you so desire. Call phone 5066J. "Fine Worwmanship our motto."

PAINTING— And paper hanging. John Kersten & Son. Tel. 4021.

MOVING, TRUCKING 22

ASHES—Rubbish, cinders, clay filling, gen. trucking. Tel. 5833.

BLACK GROUND—And well rotted cow fertilizer. Tel. 9634J5.

CRUSHED ROCK—Cinders, gravel, crushed rock screenings, black dirt and manure. Tel. 3462J.

FIREPROOF STORAGE
LONG DISTANCE HAULING
Crating-shipping Tel. 724
Harry H. Long, 115 S. Walnut St.

LONG DISTANCE — Hauling, van service. Storage. Buchert Transfer Line, 502 N. Superior, ph 445-W.

MOVING—Draying, ashes, rubbish hauled. Edw. Ehlke. tel. 4440J.

ROTTED COW MANURE — Black dirt for flowers and shrubs. Phone 9634J4.

RUBBISH—Crushed rock, gravel, black dirt filling. Tel. 6086.

STORAGE—And household moving. Estimates given. Smith Livery, tel. 105.

ELECTRICAL SERVICE 25

ELECTRIC MOTORS — Bargains, new, used. Motors repaired, rented Kurz Elec. Service, cor. S. Oneida and S River.

IT'S GOOD—No. 100450 gets a free ticket to Warners Appleton theatre. Call at the Classified counter.

PHOTOGRAPHERS 29

MOTHER DAY SPECIAL—One 8x10 Vitava Portrait for $1.00. Camera Art Studio, 230 E. College Ave., phone 5980.

MOTHERS' DAY SPECIAL—One 8 x 10 colored picture, $1.98. Froehlich Studio.

CHIROPRACTORS 31

A. A. DENIL, CHIROPRACTOR — Successor to Dr. Larsen. 123 W. College Ave. Tel. 850.

WM. C. DITTMAN — Chiropractor. Licensed. Successor to Dr. Heizer, 116 W. College Ave., tel. 202.

ATTENTION—No. 357158 gets a free ticket to see "The Deceiver" at Warners Appleton Theatre.

LEO J. MURPHY—Palmer graduate health service. 504 W. College, tel. 292, res. 4042R.

HELP WANTED FEMALE 32

SALESLADY—We have an excellent opening with a big future for one experienced saleslady as our exclusive representative for Appleton. State age, experience, references. Koertge Mfg. Co., Belvidere, Ill.

HELP WANTED MALE 33

BARBER—Reliable, wanted. Apply White Front Barber Shop, Neenah.

THE DECEIVER—Can be seen free by No. 164139 showing at Warners Appleton Theatre.

MAN—Wanted experienced reliable for super service station. Give former places of occupation and all personal information. Write E-4 Post-Crescent.

YOUNG MAN — Bookkeeper and stenographer. Give training and reference. Write E-5 Post-Crescent.

SALESMAN, AGENTS 35

SALESMAN—To work Appleton and local county. Selling business necessity. Only local man considered. Nationally advertised line. Permanent connection. Merchants Industries, Inc, Tower Bldg., Rockford, Ill.

SITUATIONS WANTED 36

YOUNG COUPLE—Desires position on farm. Exp. 1325 W. Prospect Ave.

WOMAN—Desires work cleaning at 25c hour. Tel. 3653.

BUSINESS OPPORTUNITIES 37

$400—Investment returns $50 to $70 weekly (No selling) Must devote two nights weekly to business. Write giving age, location, address and phone. D-16 Post-Crescent.

CARAMEL POPCORN STORES—Coining money everywhere. Chance to open in many towns. Need but little capital. We help finance and locate you, furnish store plans; original formula; and teach process. No experience needed. Long-Eakins Co., orginators, 48 High St, Springfield, Ohio.

OPPORTUNITY — With investment in investing whatever, you have. There has always been a chance you might lose and probably you have. We have an opportunity for you whereby you cannot lose Guaranteed monthly income Firm rated $250,000. You are fully protected, no selling. Our representative is here to interview you. Write E-6 Post-Crescent giving phone number.

BUSINESS OPPORTUNITIES 37

GROCERY STORE — For sale. In small town. Very good trade. Write D-15 Post-Crescent.

HOTEL—And bar for sale or rent. Write E-2 Post-Crescent.

PORTABLE ROAD SIDE STAND—Ready to run. Electrically equipped to serve lunches, cold drinks, pop corn, candy and ice cream. Can be placed any suitable location. An attraction anywhere. Price cut in half. Call 808 N. Appleton St.

POP CORN—Wagon, Cretors. In good condition. Reasonable. 424 Main St., Green Bay, Wis.

MONEY TO LOAN 39

$1000 and $1650—Wanted to place on Appleton security. See R. E. Carnercss.

WHY pay more than HOUSEHOLD'S low rate? . . .

The nationally known Household Loan Plan offers cash loans of $300 or less, to husband and wives at reasonable rates. Loans above $100 and up to $300 are made at a rate less than the usual small loan rate.

Strictly confidential. Husband and wife only need sign. No endorsers. Quick service, twenty months to repay.

Interest is paid by the month, and charge is made only for the actual number of days the money is in use.

COME IN, PHONE OR WRITE
HOUSEHOLD FINANCE CORPORATION
4th Fl. Irving Zuelke Bldg.
103 W. College Avenue
Corner College & Oneida St.
Phone 235
Loans made in nearby towns.

READ—Money to loan ads. 113033.

LOANS UP TO $300—Easy repayment up to 20 mos. Franklin Plan of Wisconsin, 304 W. Coll., tel. 490

AUTO LOANS—Refinancing, no red tape. National Finance Co., 227 W College Ave Tel 272W

WANTED TO BORROW 40

$3600—Wanted on first mortgage on good first ward home. Write E-1, Post-Crescent.

DOGS, CATS AND PETS 41

PUP—White collie for sale. Tel. 3027, 503 W. Spring.

LIVESTOCK 42

BULL CALF—Brown Swiss, cheap. Tel. 684 Seymour. C. Techlin.

COWS—Pure bred Jersey. J. A. Meehl, R. 3, Appleton.

BULLS—Holsteins. 1—10 months old 1—15 months old. Art Winckler, Medina.

HORSES—For sale. Tel. Greenville 20F14.

LIVESTOCK—The buying and selling market is right here. No. 251115.

FINE TEAM—Black, 3100 lbs., cheap work single or double. Harnesses. Also 2 single ice delivery wagons. One wagon and box. New London Ice & Fuel Co.

HORSES — Received a few more choice Iowa mares, including a pair of well matched blue roans. Dr. Madson, tel. 92W.

HORSES—And cows for sale. Also buy fox farm horses. John Dietzen, tel. 5237J.

HORSES—For sale. Carload will be sold at private sale. Sell or trade. Heinl's Barn, Greenville.

LIVESTOCK WANTED 43

DAIRY COWS—Wanted. All breeds, fresh and forward springers. We buy and ship the year around. Sale Barn, Eli St., Appleton, Mintz & Mintz. Tel. 5772.

POULTRY AND SUPPLIES 44

POULTRY MEN — Offer the best chicks here. No. 211410.

Find Your Auto License Number

Among the Post-Crescent CLASSIFIED ADS and get a ticket FREE

— TO —

WARNER'S APPLETON THEATRE

SHOWING WEDNESDAY and THURSDAY

"The DECEIVER"

EVERY DAY during APRIL. (Warner's Appleton Theatre "Rainbow of Hits", month) the Post-Crescent will give away, absolutely FREE, 15 TICKETS, good for one admission each, to 15 individuals in Appleton and vicinity whose Auto License Numbers will be published among the Classified Ads.

Numbers will be selected at random from cars parked along the curb, moving in traffic, pausing at stop lights and arterials, etc.

15 NEW NUMBERS WILL BE PUBLISHED EACH NIGHT IN THE CLASSIFIED SECTION OF THIS PAPER

Read the Classified ads — find your number and get a ticket FREE!

POULTRY AND SUPPLIES 44

SETTING HENS—Buff Ophingtons. Reuben Kluess, Appleton, R 2.

BABY CHICKS—Now is the time to order chicks from breeding stock flock average production 63% to 86%. Selling as low as 6.95 per 100. Droeger's Hatchery, Seymour, Wis.

BABY CHICKS
Now is the time to buy your chicks. Get your custom hatching done at Driessen's Hatchery, Little Chute. Tel. 1631.

LONE OAK HATCHERY
We specialize in White Leghorns. Also have other breeds. Place your orders early WM. KOEHNKE, R 4, Appleton, tel. 9603R-11.

WISCONSIN ACCREDITED CHICKS
White Leghorns sired with males having records 241 to 280 on dams side and 318 on sire side. Nothing under 24 ounce eggs set. 9 other breeds. Information upon request. BADGER STATE CHICKERY, Appleton, Wis.

SEEDS, PLANTS, ETC. A-44

ALFALFA SEED—For sale. Grimm strain. State tested. Tel. 511 or 512.

BARLEY—Wis. No. 37 Smooth Awn variety, certified. State tested, recleaned. Purity 99.7, germ. 98. Price 85c bu. Killian Bros., one mile E. of Kaukauna, county trunk Q. phone 960F21.

BARLEY SEED—And Golden Glow corn. Reuben Kluess, App., R 2.

GRIMM ALFALFA—Also red clover seed. Tel. 9646J12.

SEED CORN—Golden Glow, $2 bu., Alsike Clover seed, $10 bu. Roy Schmidt, tel. Gr. 20F22.

SEED—Early oats State Pride No. 7. Early and late seed potatoes. Wieckert Farm. Tel. 9632R11.

WATCH—The Seeds, Plants, etc. Classification grow. It's the season. No. 471085.

AUCTION SALES 45

AUCTIONEER — Aug. C Koehler. Now booking farm sales. Large-small. Tel. 5602. 1204 S. Jefferson.

ARTICLES FOR SALE 46

FULLER BRUSHES
Order now. Tel. 583.

ELECTRIC STOVE—Good baker. Tel. 4492R. 702 E. North.

FURNACE — Slightly used, Round Oak, 22 inch fire pot. Holland Furnace Co.

GOOSE FEATHERS—For sale. 80c lb. Tel. 6F12 Greenville.

LAND ROLLER—Mower, wagon and rack. motor, pump jack, hay rake. Tel. 240W, Kaukauna.

MINNOWS—For sale 6 inches long. 15c doz. 720 N. Lawe. tel. 3065M.

WAGON, SCRAPER—Drag, spring tooth harrow and plow. 1019 W. Elsie. Tel. 1840J. Jos. Schuh.

HOUSEHOLD GOODS 47

BREAKFAST SET—For sale at 610 W. College Ave., upstairs.

BUFFET—Oak, good condition. 1129 W. Lawrence St.

DINING ROOM SET—Oak. 8 pcs. Good condition. 1418 N. Clark.

GABRIEL'S
Announce a sale of living room suits beginning tomorrow. Gabriel Furn Co., Neenah.

HOUSECLEANING TIME
Look up your discarded pieces and trade them in as part payment on new furniture, balance easy terms. Buy where you can save. Libman's Furniture Exchange, 128 N. Appleton St

HOUSECLEANING TIME—Sell unused furniture through the classified ads. No. 345132 gets a free ticket to Warners Appleton.

HOUSEHOLD — Articles for sale. Inq 801 S. Outagamie.

IRON BED—Good condition. Inquire 922 W. Franklin St.

SEWING MACHINES — New, used. SINGER SEWING MACHINE CO. 408 W. College. Tel. 307

SEE OUR SPECIAL OFFER
TRADE—In your old furniture at Slaters. 502 W. College. Ph. 6068.

HOUSEHOLD GOODS 47

KITCHEN TABLE—Congoleum, nursery chair, gas stove. Tel. 5125.

KITCHEN TABLE—Enameled, clothes wringer, various other household goods. 803 N. Appleton St., tel. 2132.

SEWING MACHINES — New, used, bought, sold, rented, repaired and exchanged. All guaranteed. $5.00 up. 113 N. Morrison St. Tel. 973-W.

VACUUM CLEANERS
A large selection of different makes—all reconditioned. Priced from $4.95 to $9.95. FINKLE ELECTRIC SHOP, 216 E. College Ave.

VACUUM CLEANERS—Used, cheap. Also repaired. ARFT-KILLOREN Electric Co., 116 S. Superior, tel. 5670.

VACUUM CLEANERS — Don't buy until you see the new Vac-u-Ette Sani Emtor which means no dust bag to empty. Free trial in your home Scott & Fetzer, tel. 1489.

RADIO EQUIPMENT, ETC. 49

RADIO REPAIRING— Any make. Hendricks-Asbauer, 512 W. College Ave. Tel. 4008.

BATTERY RADIOS—Used, complete $10.00 and up. Electric, $14.50 and up. Hall's, 225 E. College, Tel. 5660.

BUSINESS OFFICE EQUIP. 50

CASH REGISTERS — Safes, add. mach., new, used. Hotel, restaurant supplies. John Gerrits. Tel. 364.

CASH REGISTER—Sales, supplies & repairs. The National Cash Register Co., tel. 5732, Wausau, Wis.

TYPEWRITERS— Traded in from schools—special for 10 days only $10.00, $17.50 and $22.50. General Office Supply Co. Tel. 140.

FARM, DAIRY, PRODUCTS 51

ALFALFA—And clover hay. Geo. Wittman, R 3, Tel. 5874.

HAY—And straw for sale. Schindler Bros. Tel. 9616J11.

SPECIALS AT THE STORES 53

KODAK FILMS
All sizes. Open Sundays.
United Cigar Store.

MACHINERY, ETC. 54

GRAIN SEEDER—For sale, 14 bar. Fordson tractor. Albert Kaufman & Co., Dale. Wis.

WEARING APPAREL 55

SUITS—2 men's navy, grey, size 38-40. Tel. 3733.

WANTED TO BUY 56

OUTBOARD MOTOR—Wanted. New or used. Tel. 9709J3.

BOATS, ACCESSORIES 57

MOTOR — Small Evenrude. Twin. Phone 4810.

ROOMS AND BOARD 59

COLLEGE AVE W. 525—Rm. board, men. $7 wk. Tel. 5631.

FRANKLIN ST., E. 231—Furn. rms. with board. Close in.

LAWRENCE CT., 211—Nicely furn. rm., board. Garage. Tel. 1896R.

ONEIDA ST. N. 720—Room and board for girls. Tel. 1833R.

ROOMS WITHOUT BOARD 60

ARCADE BLDG.—118-119 N. Appleton St., furnished rooms, modern, with heat. Tel. 1357.

APPLETON ST., N. 705—Pleas. furn. rm. for 1 or 2. Phone 1550W.

FIRST WARD—Well furn. room. Very best location. Tel. 4697.

FRANKLIN ST. W. 311—2 furn. rms. for 1 or 2. Tel. 5552.

MORRISON ST., N. 498—Room, garage. if desired. Tel. 3458.

ONEIDA ST. N. 802— Large pleas. furn. rm. Garage. Tel. 84.

ROOMS—Homes. flats for rent. Find the one you want here. No. 94916.

ROOMS—HOUSEKEEPING 61

FRANKLIN ST. W. 828— 3 furn. rms. Priv. bath. Garage. Tel. 1366.

MEADE ST., N. 526—Girl wanted to share 3 room apt., $3.50 week.

MORRISON ST. N. 318—Furn. rm. with hskpg., priv. Cheap.

N. DIVISION ST.—3 furn. rooms. close in. Light, heat, gas and water furn. Tel. 4508.

NORTH ST., E. 1000—Pleas. furn. hskpg. rooms. Tel. 1282.

PACIFIC ST. E. 308—1 or 2 furnished housekeeping rooms.

PROSPECT AVE., W. 620—Furnished rooms. Tel. 1723R.

SHERMAN PL. 136—Girl wanted to share 3 rm. apt. Tel. 1247.

WASHINGTON ST., E. 315—Pleas. furn. 2 rms. upper.

APARTMENTS, FLATS 62

2ND WARD—4 room upper. Bath, pantry, basement; Couple. Will pay you to investigate. Inq. 416 E. Washington.

APARTMENTS—
Furnished and unfurnished apartments. Close in. Upper and lower apts. ranging in price from $10 up.
FIRST WARD—5 room modern lower apt. Garage. Will furnish for desirable tenant.
GATES RENTAL DEPT.
106 W. College Ave. Tel. 1552.

APPLETON ST. N. 518—Small modern heated flat.

BENNETT ST., N.—Mod. 6 rm. house. 902 W. Packard, tel. 5409.

COLLEGE AVE., W. 510—Apartment, 3 rooms and bath. Heated. Tel. 925.

COLLEGE AVE, E. 225—Flat for rent with heat, light, gas, water, frigidaire furnished. Inquire Thom Book Store.

FINE MODERN APARTMENT—FURNISHED OR UNFURNISHED
One of the finest apartments in the Post Bldg., located on the third floor, is now for rent.
This apartment is furnished with brand new and fine quality furniture or it may be had unfurnished. The apartment consists of a large pleasant living room, kitchen, bedroom and a private bath
Apply Business Office
Appleton Post-Crescent

APARTMENTS, FLATS 62

FIFTH ST. 924— Modern 5 room lower apt. Call 4986.

HARRIS ST., W. 932—5 room upper flat. Tel. 9641J2.

COLLEGE AVE., W. 745—5 room modern heated apartment with garage. Tel. 3659 or 925.

HANCOCK ST. E. 314—Mod. upper furn. flat. 4 rms. and bath. Heat and water. Pri. ent. Adults.

LOCUST ST., S. 517—Attractice mod. upper 5 rm. apt. Tel. 1028.

MORRISON ST., N. 1121—Modern new upper 6 room flat. Tel. 3262.

MORRISON ST., N.—6 rm. apt. Bath. Oneida St., N.—4 rm. apt. Bath, garage fur. Inq. 114 E. Commercial St., tel. 2147. Reas.

MEADE ST., S. 207—Furn. and unfurn. apts. Tel. 1407J.

MEMORIAL DR., 608—Mod. lower apt. 4 large rms. Garage.

RANDALL ST., E. 611—Modern upper flat. 5 room and garage. Tel. 2872.

SUPERIOR ST., N. 1426—Upper flat 4 rooms and bath. Inquire 1504 N. Superior.

WINNEBAGO ST., E. 323—Modern upper flat. 4 rooms, bath. Heated.

WASHINGTON ST., W. 812—4 room upper flat. Tel. 3666M.

WASHINGTON ST. W. 1402—5 room upper mod. practically new.

HOUSES FOR RENT 63

DURKEE ST., N. 715—All modern 6 room home. Inq. 113 N. Morrison.

JEFFERSON ST., S. 1309 and 1315—5 and 6 room homes. Bath, furnace and garage. Also other places. Reasonable.

N. DIVISION ST., 7 room house, modern conveniences. Very pleasant. Phone 2488, 605 N. Oneida.

FIRST WARD— Modern 6 room home. Vacant May 1st. Tel. 2634.

HARRIMAN ST. 1617— 5 room house.

HOUSES FOR SALE 64

BELLAIRE CT.— A desirable all modern 6 room house with one car garage. Can be purchased for $5500. Immediate occupancy. See Stevens & Lange, Zuelke Bldg. Tel. 178.

HOMES—
Don't fail to investigate our list of homes from $2,000 up.
GATES REAL ESTATE
106 W. College. Tel. 1552

HOMES—Homes are cheaper. Choose now. No. 259597.

CHOICE HOMES
FREMONT ST. E.—Very nice home close to S. Oneida St. Six rooms and bath. Extra large lot. Garage. Priced right.
FIFTH WARD— Six rooms and bath. All modern home. Large lot and garage. $5,300.
UNION ST., N.—Six room, all modern home, near beautiful City park. Bargain.
FIRST WARD—New, strictly all modern bungalow. All built in fixtures. Garage. Nice large lot.
THIRD WARD—Strictly modern, 7-room home. Dandy lot. Close in near church and schools.
HANSEN-PLAMANN
Real Estate-Insurance Tel. 582
Olympia Bldg. Rms. 16-17

OWN A HOME—
Easy Terms
KIMBERLY REAL ESTATE CO.
Tel. 780

HOME—Finer construction would be hard to find in a home in Appleton than is incorporated in this beautiful six room brick home and garage. Equipped with the latest improvements in heating and plumbing and located in nice neighborhood. A home worth owning.
CARROLL & CARROLL
121 N. Appleton St. Tel. 2813-3545

MODERN 7 ROOM HOME. HOT water heat. Hardwood finish, divided basement, large attic, 2-car garage. Facing city park. Priced to sell at $11,000. A home you will be proud to own. DANIEL P. STEINBERG, REALTOR, 206 W. College, tel. 157.

HOMES—Modern homes at exceptionally low prices. P. A. Kornely.

LOTS FOR SALE 65

RICHMOND ST. N.— Lot 52x180. Cash or terms. Wm. G. Groth, Belton. Mont.

BUSINESS PROPERTIES 66

DESK SPACE—For rent. Tel. and stenographic service if desired. Tel. 4532M.

STORE BLDG.—For rent. North side. Heart of E. College Ave. Write D-12 Post-Crescent.

FARMS, ACREAGES 67

27 ACRE FARM—On County Trunk Q, 1 mile east of Kau. city limits. Tel. 418-W Kau.

FARMS—All sizes, for sale or exchange with or without personal. P. A. Kornely, Appleton. Wis.

FARMS—Farm buying, trading, selling is active. Read this classification daily. No. 124985.

50 ACRE FARM—For sale. All good buildings. Personal. Geo. Palm, R. 3. Appleton.

7 ACRES LAND FOR RENT— 9 room house, garage, 40 fruit trees, elec. lights, cistern, drilled well. 1219 Kernan Ave.

SPRING IS HERE!
No doubt you are thinking about growing a garden this summer and a lot of people should, to provide something for next winter.

1-2 to 1 1-3 Acres
We have small acreages, ½ acre to 1-1-3 acre, wonderful garden land, in various parts of the city or just on the outskirts, at prices from $100 to $500. These can be purchased for 10% down and $5 to $10.00 per month.

IF WE HAVE a good season you should produce enough on any of these pieces of land to supply you with potatoes and vegetables all winter.

LAABS & SHEPHERD
317 W. College Ave. Tel. 441.

FARMS—Large and small with and without personal property, few trades. Square deal guaranteed. Fred N. Torrey, Real Estate Broker, Hortonville, Wis.

HERMAN LISKOW DIES AFTER LONG ILLNESS

(Special to Post-Crescent)

Marion—Sunday evening at the home of his parents, Mr. and Mrs. Dan Beyers, little Carleton Lee Beyers was baptized by the Rev. George Durkop. The sponsors are William Klawiter, Howard Cantecamp and Mrs. A. A. Schneider.

Mr. and Mrs. C. J. Kroll, Mr. and Mrs. Frank Polzin and Miss Ruth Broun drove to Milwaukee Sunday to visit with Misses Dorothy Polzin and Elenor Kroll who are in nurses training at the Milwaukee hospital.

Mr. and Mrs. Herbert Ehricke went to Wisconsin Rapids Saturday to visit with Mr. Ehricke's mother, who is very ill at that city.

The fire department was called to a chimney fire at the Anton Kleaser house Monday morning. The heat cracked the chimney from top to bottom. Jack Haupt and family are now living in the home.

Herman Liskow, 86, a long time resident of this community, died at his home in this village Sunday. He had been ill for the past two years but was confined to bed only a short time. Mr. Liskow came to this country from Germany after he was a grown man for he often told of the time he served in the German army during the French war of '71. He settled on the farm in the town of Dupont now owned by Emil Malueg. He has been living here for the past 51 years, but has made his home in the village about 12 years. Survivors are five sons, John, Richard, Fred, Otto, who live in this vicinity, William in Calif. two daughters, also in this community, Mrs. Herman Genskow and Mrs. Edward Jaunsch.

Funeral services will be held from the home Wednesday afternoon. The Rev. George Durkop will officiate and burial will be in the family lot in Roseland cemetery.

DUBLIN AIRPORT

Dublin—Although one of the chief cities of Ireland and the British Empire, Dublin is without an up-to-date airport. A private concern now proposes to erect a modern airport here to prepare for air passenger and freight traffic. What air commerce that has been carried on here used the army station at Baldonnel.

The fruit bat of the West Indies has a nose shaped like a leaf.

LEGAL NOTICES

STATE OF WISCONSIN, OUTAGAMIE COUNTY COURT—In probate.

In the matter of the estate of Jacob Verbeten, deceased.

Notice is hereby given that by virtue and in pursuance of an order of license made in said matter by said court, on the 29th day of March, 1932, the undersigned administrator will on the 26th day of April, 1932, at the hour of 2 o'clock p. m., at the county courtroom at the courthouse in the city of Appleton in said county, offer for sale at public vendue, the following described lands, situated in the village of Kimberly in said county, viz:

Lot thirty (30), block two (2), Assessors Map, village of Kimberly, Outagamie county, Wisconsin. (Store building).

Terms and conditions made known at the time and place of sale.

Dated March 29, 1932.
IVY C. CLARK.
Administrator.

J. A. LONSDORF,
Appleton, Wis.
Attorney for said Estate,
March 30. April 6-13.

STATE OF WISCONSIN, COUNTY COURT FOR OUTAGAMIE COUNTY.

In the matter of the estate of William Herbst, deceased.

Notice is hereby given, that at a regular term of the county court to be held in said county at the court house in the city of Appleton, in said county on the 3rd day of May A. D., 1932, at the opening of the court on that day, the following matter will be heard and considered:

The application of Robert L. Herbst as the administrator of the estate of William Herbst late of the Town of Ellington in said county, deceased, for the examination and allowance of his final account (which account is now on file in said court), as required by law, and for the assignment of the residue of the estate of said deceased to such persons as are by law entitled thereto; and for the determination and adjudication of the inheritance tax, if any, payable in said estate.

Dated April 5, 1932.
By the Court.
FRED V. HEINEMANN.
County Judge.

SIGMAN & SIGMAN,
Attorneys for Administrator.
April 6-13-20

STATE OF WISCONSIN, COUNTY COURT, OUTAGAMIE COUNTY

In the matter of the estate of F. W. Findenkeller, deceased.

Notice is hereby given that at a term of said court to be held on Tuesday, the 10th day of May, 1932, at 10 o'clock in the forenoon of said day, at the court house in the city of Appleton, in said county, there will be heard and considered:

The application of First Trust Company of Appleton, executor of the estate of F. W. Findenkeller, deceased, late of the city of Kaukauna in said county, for the examination and allowance of its final account, which account is now on file in said court, and for the allowance of debts or claims paid in good faith without filing or allowances as required by law, and for the assignment of the residue of the estate of said deceased to such persons as are by law entitled thereto; and for the determination and adjudication of the inheritance tax, if any, payable in said estate.

Dated April 12th, 1932.
By order of the Court,
FRED V. HEINEMANN.
Judge.

BENTON, BOSSER & TUTTRUP,
Attorneys,
P. O. Address: Appleton, Wis
April 13-20-27.

FARMS, ACREAGES 67

80 ACRES—Good buildings and personal property, which includes 26 cattle and 5 horses. Old age. Must sell. A great bargain at $12,000. Henry Bast, tel. 9635J2.

SHORE—RESORT FOR SALE 69

LARGE MODERN COTTAGE FULLY equipped. 2-car garage. Fine bathing beach on northeast shore of Lake Winnebago. You must see this property to appreciate the fine value. Can be occupied at any time. DANIEL P. STEINBERG, REALTOR, 206 W. College Ave., tel. 157.

REAL ESTATE WANTED 70

LUNCH ROOM—Or filling station wanted to rent. Tel. 52M, Little Chute.

WANTED—Auto License No. 400152 to call at the Classified counter for a free ticket to Warner's Appleton Theatre.

NEWSPAPERARCHIVE®

STOCK PRICES RISE, THEN DROP ON N. Y. MARKET

Stream of Selling All but Stemmed—List Unable to Make Recovery

Copyright, 1932, Standard Statistics Co.)

	50 Ind'ls	20 RR's	20 Ut's	99 Total
Today	46.1	21.0	76.1	47.5
Previous day	46.9	21.1	76.6	47.5
Week ago	50.9	23.8	80.1	51.9
Month ago	66.0	34.4	106.7	68.3
Year ago	128.2	90.1	187.7	132.8
3 years ago	215.0	130.9	204.8	159.9
5 years ago	113.9	113.9	108.7	111.8
High (1932)	68.9	39.8	111.0	71.2
Low (1932)	46.1	21.0	76.1	47.5
High (1931)	140.2	106.2	203.9	144.3
Low ((1931)	60.9	30.8	92.8	61.3
High (1930)	202.4	141.6	281.3	205.8
Low (1930)	112.9	86.4	146.0	114.7

BY CLAUDE A. JAGGER
Associated Press Financial Editor

New York —(AP)— The stream of selling which has been flowing into the stock market almost steadily for more than five weeks was all but stemmed today.

The list was unable to make consistent recovery. An early upturn of 1 to 3 points was more than lost as the session wore on, but trading dwindled sharply, and the list developed a fairly firm undertone in the early afternoon.

The early upturn, ranging from 1 to 3 points in such issues as American Telephone, Consolidated Gas, Allied Chemical, National Biscuit, Sears Roebuck, Santa Fe, American Can and Eastman, was short lived. The list was momentarily unsettled by uncovering of a few soft spots. Peoples Gas dropped 10 points, and Lambert and Drug tumbled 3 to new lows. Standard of N. J. was offered in considerable volume, losing more than a point. Most of the leaders, however, failed to go more than fractionally under yesterday's close.

The improved tone in the market was evidently in response to reports that the governors of the federal reserve banks meeting in Washington yesterday had agreed upon a program of more aggressive credit expansion. An immediate reflection appeared in the money market, where rates on bankers acceptances were cut ⅛ of one per cent to 1¼ per cent bid for the short maturities. This rate was so far under the rediscount rate of 3 per cent that a reduction within the next week or so appeared highly probable.

While no figures were revealed as to the amount of credit which the reserve system has decided to put into the market, one report in banking circles was to the effect that open market purchases of U. S. governments would be expanded from the current rate of around $25,000,000 a week to $75,000,00 a week.

While Wall Street had grown somewhat skeptical over the cheap money theory of stimulating business since last year's reduction in the bank rate to a record low of 1½ per cent was without effect, credit expansion has been gaining more adherents among banking and business leaders lately. It is explained that last year's experience was not a fair test, for the disturbance of the German economic debacle intervened.

The midweek business statistics again failed to provide much cheer. A drop of more than 16,000 cars in weekly freight car loadings was larger than seasonal. "Iron Age" reported steel ingot production off one point to 21 per cent of capacity, although somewhat better inquiry for track work and structural steel was regarded as encouraging. Electric power consumption last week was off 11.1 per cent from last year, against 11.9 in the previous week.

WALL STREET BRIEFS

New York —(AP)— Two reductions of one-quarter of one per cent in yield rates on bankers acceptances within the last few days has prompted a somewhat wider expectation of an early cut in the New York federal reserve rediscount rate. It is still believed in some quarters, however, that the bank rate will not be lowered until some of the other reserve banks reduce the rates from the 3 per cent rate, which is uniform outside this district.

The "Iron Age" composite prices are unchanged this week. Finished steel is 2.087c a pound, pig iron $14.35 a gross ton and steel scrap $8.21 a ton.

The New York stock exchange has received notice from two corporations of proposed recapitalizations. The New York Ship and Commerce plans to reduce authorized capital stock to 600,000 shares from 1,500,000 shares, and Alliance Realty will change authorized common stock from 200,000 shares of no par value to 200,000 shares of $5 par value, each present share to be exchanged for one new share.

MILWAUKEE BUTTER

Milwaukee —(AP)— Butter, standards .18; extras .18½. Eggs fresh firsts .11½; poultry heavy fowls .15; light .17; leghorn .14; broilers .22@.23; stags .12; leghorn .20; turkeys young .20; old .15; ducks .20@.22; geese .14.

Vegetables: beets Tex cwt. 2.25@50; cabbage southern cwt. 3.50@4.00; Calif. cwt. 4.00@50; potatoes Wisconsin round .80@.85; ungraded .65@.70; Florida barrel 5.75@6.00; Idaho Russets 150@55; bakers 1.60@65; comm. 1.15@25; Tex. triumphs 100 lbs. 3.00@50; onions. large 2.75@3.00; med. 2.25@50; small 150@200; Tex. cwt. 3.50@75.

Millstuffs: standard spring bran 15.75 per ton; pure spring bran 16.00; standard midds 16.00; rye midds. 11.50; flour midds 16.50; wheat red dog 0.170; oil meal 29.25 to 30.25; 41 per cent soybean oil meal 20.10; bone meal 27.00.

CHICAGO BUTTER

Chicago —(AP)— Butter 8,077, easy, prices unchanged. Eggs 18,319, about steady; extra firsts .12½; fresh graded firsts .11½; current receipts .11; storage packed firsts .13½; extras .13½.

ATTEMPT TO STOP DROP IN HOG PRICES

Salesmen Expend All Their Energy in Effort to Halt Decline

Chicago—(AP)—Bending all their energies to prevent prices from slipping closer to the season's bottom, hog salesmen could do little more than arrest the progress of the decline. Local arrivals were held in line with normal trade needs, but outside markets attracted larger runs this week and drew shipping orders away. Little interest was displayed in the early market as higher prices were asked, and bids made on selected 200 lb. animals failed to pass Tuesday's top of $4.25.

Direct receipts of 3,000 were not enough to satisfy the big packers, but they held aloof from trading during the early forenoon. A stale contingency of 7,000 militated against an active market. Strong weight butchers moved early at $3.85@3.95 and were on a par with yesterday's transactions.

Frozen beef in storage declined during the month of March and April 1 stocks had dropped about 10,000,000 lbs. under the same date in 1931, more than 4,000,000 lbs. of the shrinkage occurring during the month. Fresh beef demand, however, continued sluggish and offerings of cattle in the local yards were sufficient to hold prices within their established groove.

The entire run of 12,000 sheep and lambs arriving today was on sale in wanted choice old-crop lambs, but tried to secure them at lower figures, making for a slow market.

MILWAUKEE LIVESTOCK

Milwaukee —(AP)— Hogs 2,500 steady; 5c higher; good lights 160-200 lbs. 4.00@25; light butchers 210-240 lbs. 3.90@4.20; fair to good butchers 250-300 lbs. 3.65@4.00; heavy and fair butchers 325 lbs. and up 3.50@70; unfinished grades 3.00@75; fair to selected packers 2.10@25; rough and heavy packers 2.75@3.00; pigs 100-150 lbs. 3.25@4.10; stags 2.75@3.50; governments and throwouts 1.00@3.00.

Cattle 500; steady. Steers, good to choice 6.00@8.00; medium to good 4.50@5.50; fair to medium 3.75@4.25; common 2.50@3.50; heifers, good to choice 4.00@5.25; fair to medium 3.00@4.00; common to fair 2.00@3.00; cows good to choice 3.25@3.75; fair to good 2.75@3.25; cows, canners 1.25@85; cows, cutters 2.25@75; bulls, butchers 2.50@3.00; bulls bologna 2.60@3.00; bulls common 2.00@50; milkers springers, good to choice (common sell for beef) 35.00@75.00.

Calves 3,500; prospects strong; choice calves 140-175 lbs. 5.50@75; good to choice 120-135 lbs. 4.75@5.50; fair to good lights 100-115 lbs. 4.00@50; throwouts 2.50.

Sheep 100; bidding unevenly lower than yesterday's close; good to choice ewes and wether springer lambs 6.50@7.00; fair to good 5.25@6.25; buck springer lambs 5.50@6.00; cull lambs 4.00@50; light cull springer lambs 2.50@3.00; ewes, heavy 2.50@3.00; light 3.00@50; cull ewes .50@1.00; bucks 1.00.

CHICAGO LIVESTOCK

Chicago —(AP)— (U. S. D. A.)— Hogs 14,000 including 3,000 direct; slow; steady to 5 cents higher; 140-210 lbs. 4.10@25; top 4.25; 220-250 lbs. 4.00@15; 260-320 lbs. 3.70@95; choice 350 lbs. 3.55; 140-150 lbs. 4.00@25; pigs 3.75@4.00; packing sows 3.20@40.

Light light, good and choice 140-160 lbs. 4.00@25; light weight 160-200 lbs. 4.05@25; medium weight 200-250 lbs. 3.95@4.25; heavy weight 250-350 lbs. 3.55@4.05; packing sows, medium and good 275-500 lbs. 3.10@50; pigs, good and choice 100-130 lbs. 3.75@4.10.

Cattle 9,000; calves 1,500; largely steer run; trade slow, spotty. All grades weighty stock scarce; holding up fairly well along with well finished light steers and top grade offerings, but inbetween tending lower. Light yearlings weak to 25c lower; other classes steady; strictly choice weighty steers 8.40.

Slaughter cattle and vealers: steers good and choice 600-900 lbs. 6.75@8.40; 900-1100 lbs. 7.00@8.50; 1100-1300 lbs. 7.00@8.50; 1300-1500 lbs. 7.00@8.50; common and medium 600-1300 lbs. 4.75@7.00; heifers, good and choice 550-850 lbs. 5.75@7.25; common and medium 4.00@5.75; cows, good and choice 3.50@5.00; common and medium 3.00@75; low cutter and cutter 1.75@3.00; bulls (yearlings excluded) good and choice (beef) 3.25@4.50; cutter to medium 2.75@3.40; vealers (milk fed) good and choice 4.50@6.25; medium 3.50@4.50; cull and common 2.00@3.50.

Stocker and feeder cattle: Steers, good and choice 500-1050 lbs. 5.25@6.25; common and medium 4.00@5.25.

Sheep 12,000, practically nothing done, bidding unevenly lower; mostly 6.75@7.00; on good to choice wool lambs; freshly sorted kinds held steady at 7.50 and above.

Lambs, 90 lbs. down, good and choice 6.75@7.65; medium 5.75@6.75; 91-105 lbs. medium to choice 5.50@7.50; all weights common 4.50@5.75; ewes 90-150 lbs. medium to choice 3.00@4.50; all weights cull and common 1.50@3.50; feeding lambs .50@75 lbs. good and choice 5.75@6.25.

ST. PAUL LIVESTOCK

St. Paul —(AP)— (USDA) — Cattle, 2,500; very slow, 25 lower; in between fat cows, off most; several part load yearlings 7.00; two cars 910 lbs. 6.75; bulk salable 5.00-6.00; beef cows, 3.50-75; butcher heifers 4.00-5.25; yearlings 6.10; cutters 2.00-50; medium grade bulls mostly 2.75 down; feeders and stockers little changed; calves, 3,500; vealers fully steady; medium to choice grades 3.00-50; colsely sorted choice to 5.50.

Hogs, 15,000; active, fully steady to strong; spots 5 or more higher; 140-230 lbs. mostly 3.75; extreme top 3.80 paid sparingly for choice 160-190 lbs. weights; 230-290 lbs. 3.40-60; heavier weights down to 3.25 and below; most sows 2.85-300; bulk desirable pigs 3.25; choice killers to 3.25 and above; average cost Tuesday 3.59; weight 215.

Sheep 1,000; supply light, mostly native offerings; buyers talking unevenly lower on slaughter lambs or 6.50 down on better grade wooled lambs; late Tuesday top on wooled lambs 6.75; one deck desirable clippers 6.50.

WHEAT PRICES IN SLUMP ON GRAIN MARKET

750,000 Bushels of Canadian Grain Purchased for Shipment

BY JOHN P. BOUGHAN
Associated Press Market Editor

Chicago —(AP)— A low barometer in Texas which many traders took to indicate possible break-up of the drought gave an irregular downward slant to grain values today.

Exporters were represented as being good buyers of wheat futures at Winnipeg, however, and there were estimates that 750,000 bushels of Canadian wheat had been purchased for shipment overseas. On the other hand, profit-taking by recent speculative buyers was a feature of wheat trading here.

Forecasts suggesting likelihood of moisture soon in various sections of drought territory, Kansas and Nebraska in particular, gave some advantage to wheat bears, the market was generally considered to be in the main a weather affair. Meanwhile, a sample of the crop reports current said that from Salina, Kan., to Amarillo, Tex., the condition of wheat was only 20 to 35 per cent of a ten year average.

For the time being, however, the wheat market presented an oversold appearance. The fact that prices here are scored a gain of almost 3 cents in the last few days emphasized that advances had been usually rapid, and that foreigners were not following. It was pointed out that despite recent decreases in the visible supply of United States wheat in North America was now 14,000,000 bushels larger than a year ago, owing to much increased quantities of farm board wheat in Canadian elevators.

Corn and oats sympathized with wheat weakness.

Provisions reflected downturns of cereals.

CHICAGO GRAIN TABLE

Chicago —(AP)—

	High	Low	Close
WHEAT—			
May	.60⅞	.59⅞	.59⅞
July (old)	.63⅞	.62¼	.62¼
July (new)	.63⅞	.62	.62
Sept (old)	.65⅞	.64⅞	.64⅞
Sept (new)	.65⅞	.64⅞	.64⅞
CORN—			
May	.35	.34⅞	.34⅞
July	.35⅞	.37⅞	.37⅞
Sept	.40⅞	.40	.40⅞
OATS—			
May	.24⅞	.23⅞	.23⅞
July	.24⅞	.24⅞	.24⅞
Sept	.25⅞	.24⅞	.24⅞
RYE—			
May	.46⅞	.46	.46⅞
July	.49⅞	.48⅞	.48⅞
Sept	.50⅞	.49⅞	.49⅞
LARD—			
May	4.52	4.50	4.50
July	4.65	4.62	4.65
Sept	4.80	4.77	4.80
BELLIES—			
May	4.87	4.85	4.85

Grain Notes

Chicago — (AP) — Over 500,000 bushels North American cash wheat were reported as having been sold for export yesterday, including some hard winters via the gulf as well as durums to Germany, the balance being Manitobas. A little business was under way in rye and barley, presumably Canadian but the totals were not given.

R. O. Cromwell, Lamson Bros., and company crop expert, who was in south central Kansas, a section which seeded around 2,600,000 acres in wheat last fall and had the best prospect in the state, sent in an alarming report, claiming the light soil was beginning to blow again only 24 hours after scattered rains of showers. In the Salina, Wichita, Hutchinson and McPherson district, in the heart of the Kansas wheat belt, he asserts only a small yield is possible, even with rain in a few days. Some wheat fields, he said had been cured into hay by the high drying winds. Unless the drought is broken, Mr. Cromwell feels that Kansas will harvest much less wheat than the 98,500,000 bushels indicated by the government April 1 report, which compared with 240,000,000 bushels secured in 1931.

With the forecast for generally fair weather, the trade generally felt that further deterioration in wheat was likely.

MINNEAPOLIS CASH GRAIN

Minneapolis —(AP)—Wheat 73 cars compared to 117 a year ago. Market 1¼ lower. Cash No. 1 northern 69⅞—71⅞; No. 1 dark northern 15 per cent protein 75⅞—78⅞; 14 per cent protein 73⅞—76⅞; 13 per cent protein 69⅞—72⅞; 12 per cent protein 69⅞—71⅞; No. 1 dark hard Montana 14 per cent protein 69⅞; to arrive 69⅞; No. 2 amber durum 59⅞—64⅞; No. 2 amber durum 79⅞—83⅞; No. 1 red durum 54⅞; May 66⅞; July 69; Sept. 64⅞.

Corn No. 3? yellow 24⅞@25⅞.

Barley 40—56.

Rye No. 2, 45⅞ 48.

CHICAGO CASH GRAIN

Chicago—(AP)—Wheat No. 2 hard 60-61; No. 2 mixed 59⅞; corn No. 3 mixed 33-33½; No. 5 mixed 31⅞; No. 6 Mixed 31⅞-32; No. 2 yellow 34⅞; No. 3 yellow 33-34; No. 4 yellow 32-33½; No. 5 yellow 32½; No. 2 white 35-35½; No. 3 fancy 26½-27; No. 3 white 23½-24; No. 3 white fancy 25⅞; rye No. 2, 47½. Barley 42-50. Timothy seed 3.00-3.25. Clover seed 9.00-13.00.

MILWAUKEE GRAINS

Milwaukee —(AP)— Wheat: No. 2 hard 60½—61½; corn No. 3 yellow 34½@36½; white 33½—35½; mixed 32½-34½; oats No. 2 white 25—26; No. 3, 24@25½; rye No. 2 44½@46½; Barley malting 50—61; feed 36-47.

WHAT THE STOCK MARKET DID

	Wednesday	Tuesday
Number of advances	133	171
Number of declines	283	231
Stocks unchanged	214	177
Total issues traded	630	579

CHICAGO CHEESE

Chicago —(AP)— Cheese per lb.—twins .12; daisies .12; longhorns .12; brick .13; swiss .29@.31.

UNDERTONE FIRMER ON N. Y. BOND MART

Several Corporate Issues and Governments Show Rally Power

New York—(AP)—The bond market, although still somewhat timid, displayed a firmer undertone today when a number of corporate issues raising their prices moderately and the United States government section again climbing to new 1932 heights.

Trading in the federals was especially heavy, gains of fractions to around half a point being recorded by Liberty 3½s, first and fourth 4¼s, Treasury 4s, 3⅞s, 3⅜s, 3s and 3⅜s.

Among the railroad liens that showed signs of resistance were Chicago and Northwestern 4⅞s, St. Paul 5s, Erie 5s, Illinois Central 4⅞s, Missouri Pacific 5s and 5⅞s, Atchison 4, Souri Pacific 5s and 5⅞s, Atchison 4⅞s, Nickel Plate 6s and St. Louis Southwestern Consolidated 4s. Northern Pacific 4s, Pennsylvania 4⅞s and Boston and Maine 5s were inclined to softness.

The utilities were comparatively steady, with price changes generally following a narrow range. American and Foreign Power, Consolidated Gas, Postal Telegraph and Western Union haled their ground. Columbia Gas 5s and Pacific 5s declined fractionally.

Liens of International Match and Kreuger and Toll, which have been among the weak industrials, recovered a portion of their previous losses. Dodge Bros. 6s and some of the oils were in demand. U. S. Rubber 5s advanced.

Some of the south American obligations attempted rallies, including the Argentines, Brazilians, Chileans and Peruvians. Colombian 6s were weak, dropping more than 2 points, German government loans and those of Japan steadied.

NEW YORK CURB

By Associated Press

	High	Low	Close
Alum Goods	9⅞	9⅞	9⅞
Amn Lite and T	14½	13½	14½
Amn Sup Pow	1	1⅞	1⅞
Appalach Gas			⅞
Ark Natl Gas			1⅞
Ark Natl Gas A			1½
As G and El A	2⅞	1⅞	2⅞
Bulova Watch Pfd			75
Bunk Hill and S			19⅞
Burma Ltd			1⅞
Butler Bros			1⅞
Can Marc Wirel	⅞	⅞	⅞
Carnation			16
Cent Pub S A			1⅛
Cent St El	1⅞	1	1⅛
Cities Service	5⅞	4⅞	5
City Serv Pfd	43⅞	42⅞	43⅞
Creole Pet			2
Curtiss Wr aWr			1-16
DeForest			⅞
Eisler Elec			1
El Bd and Sh	13⅞	12⅞	12⅞
Ford Mtr Ltd	4	3⅞	4
Fox Thea A			⅛
Gen El Ltd Ret	7⅞	7	7
Globe Underwr	4	3⅞	4
Goldman Sachs	2	1⅞	1⅞
Hudson Bay M and S	1⅞	1⅞	1⅞
Humble Oil	41⅞	39⅞	39⅞
InSull Util	⅞	¾	¾
Internatl P	35⅞	8⅞	8⅞
Niag Hud Pow	4⅞	4	4⅞
Nor States P A			53
Ohio Cop			1-16
Parke Davis	12	11⅞	11⅞
Selected Indust			2
Shattuck eDnn			1⅞
St Oil Ind	13⅞	13⅞	13⅞
Texon Oil			4⅞
Translux			1⅞
Tripiex Saf Glass	5	3	4
Unit Founders	1⅞	1	1⅛
United Gas			3⅞
Un Lt and Pow A	3⅞	3⅞	3⅞
Ut P and Lt B Ctf	3⅞	3	3
Vick Finance			4⅞

CHICAGO STOCKS

By Associated Press

	High	Low	Close
Amn Equities			2
Art Metal			2
Borg Warn	6⅞	6⅞	6⅞
Butler Bros			3⅞
Chi Yel Cab			10
Cities Serv	5⅞	4⅞	4⅞
Comwlth Edis	64	50⅞	54⅞
Cord Corp	2⅞	2⅞	2⅞
Corp Sec	⅞	⅞	⅞
Crane Co	5	4⅞	5
Grigsby Grunow			⅛
Houd Her A			5⅞
Houd Her B			2⅞
Insull Util	⅞	⅞	⅞
Kellogg Switch			1
Merch Mfrs A			2
Midwest Util	⅞	⅞	⅞
Midland United	1⅞	1⅞	1⅞
Midland Unit Pfd			2
Northwest Bancorp	12⅞	11⅞	11⅞
Oshkosh Overall			2
Oshkosh Overall Pfd			15
Quaker Oats	80	76⅞	80
Ryerson			74
Seabd Util	⅞	⅞	⅞
Swift and Co	15⅞	15	15⅞
Swift Intl			20
Us Grpsum	15⅞	15	15
Utah Radio			⅞
Util and Ind			1⅞
Util and Ind Pfd	6⅞	6⅞	7⅞
Waukesha Mtr			20
Zenith Radio			⅞

MIDDLE WEST DROPS ON CHICAGO MARKET

Chicago—(AP)—Large offerings of Middle West common forced this issue down fractionally to a new low of ⅞ on the Chicago stock exchange today. Most other security on the list, however, held about steady.

Quaker oats recovered more than a point of its recent 8⅞ loss. The company's business was reported to be held close to well established levels except as to livestock and poultry feeds, the use of which has been curtailed by substitution of grain on farms.

MONEY RATES

New York — (AP) — Call money steady; 2½ per cent all day.

Time loans steady; 60 days 2⅞-3; 3-6 mos 2⅞-3 per cent.

Prime commercial paper 3⅞-4.

Bankers acceptances easy.

Thirty days 1⅞-1⅞.

Sixty-90 days 1⅞-1⅞.

Four mos 1 -1⅞.

MILWAUKEE STOCKS

Hecla Mng	3	2⅞	2⅞
Outboard A			2⅞
Wis Bank shares	3	2⅞	3
Wis Tel Pfd			105

New York Stock List

By Associated Press

	High	Low	Close
A			
Abitibi P. and P.	1⅞	1⅞	1⅞
Adams Exp.	3⅞	3	3
Advance Rumley			2⅞
Air Reduction	45⅞	43	33
Alaska Juneau	14⅞	13⅞	13⅞
Alleghany	1⅞	1	1⅞
Al. Chem. and Dye	65⅞	65	65⅞
Allis Chal. Mfg.	8⅞	8⅞	8⅞
Amerada	12⅞	12⅞	12⅞
Amn. Bank Note	9	8⅞	8⅞
Amn. Can	52⅞	50⅞	50⅞
Amn. Car and Fdy.	4⅞	4⅞	4⅞
Amn. Chicle	26	25⅞	25⅞
Amn. Coml. Al.	8⅞	7⅞	8
Amn. and F. P.	3⅞	3⅞	3⅞
Amn. and F. P. 2nd pfd	7	6⅞	6⅞
Amn. Home Prod.	38⅞	37⅞	37⅞
Amn. Ice	14⅞	14⅞	14⅞
Amn. Internatl.	4⅞	4⅞	4⅞
Amn Loco			5
Amn Metal			6⅞
Amn P and L	8	7⅞	7⅞
Amn Rad St San	4⅞	4⅞	4⅞
Amn Smelt and Refg	7⅞	7⅞	7⅞
Amn Snuff	29⅞	29	29
Amn Steel Fdrs	4⅞	4⅞	4⅞
Amn Steel F Pfd			62⅞
Amn Sugar Refg	15⅞	15⅞	15⅞
Am Tel & Tel	109⅞	106⅞	107⅞
Amn Tob	66	65	65
Amn Tob B	70	68⅞	68⅞
Amn Wat Wks	21⅞	20	20
Amn Woolen	3	2⅞	2⅞
Amn Wool Pfd	26⅞	24⅞	24⅞
Anaconda	5⅞	5	5⅞
Armour Del Pfd	34⅞	34	34⅞
Arm Ill A	1⅞	1	1
Arm Ill B	⅞	⅞	⅞
Arm Ill Pfd	8	7⅞	7⅞
Assd Dry Gds	4	3⅞	4
Atch T and Sf	46	41⅞	42
Atl Cst Line			170
Atl Refg	9⅞	8⅞	9
Atlas Pow	10⅞	10⅞	10⅞
Aubur onAuto	52⅞	48⅞	48⅞
Aviation Corp			2⅞
B			
Balt and Ohio	9	8⅞	8⅞
Barnsdall A	4⅞	4	4
Beatrice Crmy			23
Beechnut P	37	36⅞	36⅞
Bendix aviat	7⅞	7⅞	7⅞
Best and Co	15⅞	14⅞	14⅞
Beth Stl	14	12⅞	13
Bohn Alum			83⅞
Booth Fish			⅞
Borden	32⅞	31⅞	31⅞
Briggs Mfg	5⅞	5⅞	5⅞
Bklyn Un Gas	67	65⅞	65⅞
Brunswick Bal			1⅞
Bucyrus Erie			2⅞
Budd Wheel	2⅞	2⅞	2⅞
Bulova Watch			1⅞
Burr Add Mach	7⅞	7⅞	7⅞
Byers Co	8⅞	7⅞	8
C			
Calif Pack	6⅞	5⅞	6⅞
Cal and Hec			2
Canada D G Ale	7⅞	7	7⅞
Can Pac	13	12⅞	13
Case	29⅞	27⅞	28⅞
Cerro De Pasc	6⅞	6⅞	6⅞
Ches Ohio	14⅞	13⅞	13⅞
Chi NW	4⅞	4⅞	4⅞
Chi Grt West			1⅞
Chi M Ct P P			1⅞
Chi Rk Is P	4⅞	4⅞	4⅞
Chi Yel Cab	10	9⅞	9⅞
Chrysler	9⅞	8⅞	8⅞
City Ice F	17	15	15
Cluett Pea			15⅞
Coca Cola	105⅞	99⅞	99⅞
Colgate Palm			23⅞
Colgate Palm Pfd	81	79	79
Colo Fuel Ir			4⅞
Colum G E	8	7⅞	8
Colum Carb	27⅞	26⅞	26⅞
Coml Credit			8⅞
Coml Solv	6	5⅞	5⅞
Comwlth & So	2⅞	2⅞	2⅞
Congoleum Na			8
Consol Gas	51⅞	49⅞	50⅞
Contl Bak A	3⅞	3⅞	3⅞
Contl Can	30	29	29
Contl Ins	14	13⅞	13⅞
Contl Mtr			1
Contl Oil Del	5⅞	5	5
Corn Prod	31⅞	30⅞	31⅞
Coty	3	2⅞	3
Crex Carpet	18⅞	17⅞	17⅞
Crucible Stl			11⅞
Cudahy Pack	30⅞	29	29
Curtiss Wright	1⅞	1	1⅞
D			
Davison Chem	2⅞	2	2
Del & Hud	53	51⅞	51⅞
Del Lack & W	12	11⅞	12
Diamond Match	12⅞	12⅞	12⅞
Drug Inc	38⅞	34⅞	34⅞
Du Pont De Nem	34⅞	32⅞	33
E			
Eastman Kod	65	63⅞	63⅞
Elec Auto L	16	15	15
El P & L	6⅞	6⅞	6⅞
Elec Stor B	17⅞	16⅞	17⅞
Erie RR	4⅞	4	4
F			
Fed Wat S			5⅞
Fid P Fire Ins			15
Fick Rubber	⅞	⅞	⅞
Foster Wheel	5⅞	5	5
Fox Film A	2⅞	2⅞	2⅞
Freeport Tex	14⅞	14⅞	14⅞
G			
Gen Elec	15⅞	14⅞	15
Gen Elec Spl	17	16⅞	16⅞
Gen Foods	33⅞	33	33
Gen Mills			34
Gen Mtr	12	11⅞	11⅞
Gen Out Adv A	5⅞	5⅞	5⅞
Gen Pub Serv	2	1⅞	2
Gen Rwy Sig	14	13⅞	13⅞
Gen Thea Equip			4
Gillette Safe R	17⅞	17⅞	17⅞
Glidden Co	4⅞	4⅞	4⅞
Gold Dust	12⅞	11⅞	11⅞
Goodrich			3
Goodyear T	9⅞	9⅞	9⅞
Graham Paige			2⅞
Granby Con M			2⅞
Grt No Ir Ore Ctf	8⅞	8	8
Grt No Ry Pfd	17⅞	19	19
Grt West Sug Pfd	64⅞	64	64
H			
Hahn Dept St			1⅞
Hartman B			2
Hershey Chic	65	62⅞	62⅞
Houd Her B	2⅞	2⅞	2⅞
Household F Pfd			44
Houston Oil	13⅞	12⅞	12⅞
Houston Oil New	3	2⅞	2⅞
Hudson Mtr	4⅞	4⅞	4⅞
Hump Mtr			2⅞
I			
Ilis Cent	1	3⅞	3⅞
Indust Rayon			27⅞
Inger Rand	20⅞	19⅞	20
Inspirat Cop			4
Interb Rap Tr	6⅞	6⅞	6⅞
Intl Cement	8⅞	8⅞	8⅞
Intl Comb E			2
Intl Harv	19	17⅞	18⅞
Intl Match Pts Pfd	1⅞	1	1
Intl Nick Can	6	5⅞	6
Int Pap 7 Pc Pfd			4
Int Shoe	37⅞	37⅞	37⅞
Int Tel & Tel	5⅞	5⅞	5⅞
Island Crk C			10⅞
J			
Jewel Tea			25⅞
Johns Manville	11⅞	10⅞	10⅞
K			
Kelly Spring	1⅞	1⅞	1⅞
Kelsey Hay Whl			1⅞
Kelvinator	5⅞	5⅞	5⅞
Kennecott	8⅞	8⅞	8⅞
Kresge SS	10	9⅞	10
Kreug Toll	⅞	⅞	⅞
Kroger Groc	12⅞	11⅞	11⅞
L			
Lambert	38	35⅞	35⅞
Leh Val R R	8	7⅞	8
Lehman Corp	34⅞	34⅞	34⅞
Ligg Myers			47⅞
Ligg My B	49⅞	48	48
Limo Loco			11⅞
Link Belt	8⅞	8⅞	8⅞
Liquid Carb			14⅞
Loews	21⅞	21⅞	21⅞
Loose Wil Bis	28⅞	28⅞	28⅞
Lorillard P	14	13⅞	13⅞
Lvl Nash	18⅞	18	18
Lvl Gas E A	18	18	18
Ludlum Steel			8⅞
M			
Mack Trucks			16
Macy	33⅞	33	33⅞
McKeesport T	41⅞	39⅞	40
McKess Rob	7⅞	7⅞	7⅞
Miami Cop	2⅞	2	2
Mid Contl Pet	4⅞	4⅞	4⅞
Midland Stl	3⅞	2⅞	2⅞
Mohawk Carp	7⅞	7	7⅞
Monsanto Chem	2⅞	2⅞	2⅞
Monty Ward	7⅞	7	7
Moto Met Gas			2
Mtr Prod			14
Murray Corp	4⅞	4⅞	4⅞
N			
Nash Mtrs	12	11⅞	11⅞
Natl Biscuit	31⅞	30	30
Natl Cash R A	8⅞	8⅞	8⅞
Natl Dairy Prod	23⅞	22⅞	23
Natl P & L	10⅞	10⅞	10⅞
Natl Surety	8⅞	6⅞	6⅞
Nev Con Cop	3	2⅞	3

FARM HOUSE IS RAZED BY FIRE; LOSS IS $5,500

Firemen Unable to Save Building When Water Supply Fails

Kaukauna —Fire, starting from spontaneous combustion in the attic of the Golden Bros. farm residence on route 4, caused damage of more than $5,500 Tuesday noon. The blaze was battled by the Kaukauna, Wrightstown, and Forest Junction fire departments until the supply of water from a cistern was exhausted. All of the house furniture was saved.

Firemen were unable to cope with the blaze after the supply of water had been used up, although the Kaukauna fire department poured 105 gallons of chemical on the blaze. While the firemen were able to save the other farm buildings and furniture the house could have been saved had they found another source of water supply.

SOCIAL ITEMS

Kaukauna—Miss Catherine Grissman, daughter of Mr. and Mrs. Ambrose Grissman, 318 W. Seventh-st, was married to George Hartjes, son of Mr. and Mrs. Cornelius Hartjes, Combined Locks, in St. Mary's church at 8 o'clock Tuesday morning at a high mass by Rev. Joseph Schaefer. Attendants were Herman Grissman, brother of the bride, and Miss Elizabeth Hartjes, sister of the bride groom. A dinner and supper was served at the home of the bride's parents. The couple will reside in Kaukauna.

American Legion Auxiliary met in legion club rooms on Oak-st Monday evening with 65 members present. Guests from De Pere and Green Bay were entertained. A program, arranged by Mrs. Forrest Banning, included a declamation, "At The Swimming Pool," by Thelma Derus, and singing. Members of the legion auxiliary quartette were Mrs. Arthur Schubring, Mrs. Robert Niesen, Mrs. Albert Klammer, and Mrs. Joseph Promer. Cards were played and prizes were awarded to Mrs. John Verbeten in schafkopf, Mrs. Erwin Glaff in five hundred rummy, Mrs. William Kaliebe in five hundred, and Mrs. Blanche Gerend in bridge.

Mrs. Mike Kline entertained the Five Hundred club at her home on W. Eleventh-st Tuesday afternoon. Prizes were awarded to Mrs. Arthur Godfrey and Mrs. Warner Wandell. A lunch was served. The next meeting will be at the home of Mrs. Herman Miller.

Royal Neighbors of America held a card party following their meeting in Odd Fellow hall Tuesday evening. Prizes were awarded to Mrs. Anna Buerth, Mrs. John Engerson, G. Buerth, and Jacob Regenfuss.

Clubs Nos. 9 and 10 will sponsor a card party in the Annex of St. Mary's church at 8 o'clock Thursday evening. Prizes will be awarded for high scores in schafkopf, bridge, and five hundred, and a lunch will be served.

St. Mary's Court No. 118, Catholic Order of Foresters, met in the Annex Tuesday evening. Special business was transacted, and a lunch was served.

St. Mary's Server society met in the church basement at 7 o'clock Tuesday evening. A report of the card party given by the society several weeks ago was heard, and other routine business was transacted.

The Women's Missionary society of Immanuel Reformed church will meet at the home of Mrs. J. J. Haass Thursday evening. Routine business will be transacted.

Ever Ready club of Park school will meet at the school Thursday afternoon. Oral reading and speaking topics will be given. Mrs. Leona Hale is in charge.

Miss Linda Konrad entertained the Five Hundred club at her home on Lawe-st Tuesday evening. Prizes were awarded to Miss Annabelle Jones and Mrs. Forest Banning.

CHILDREN PREPARE FOR ANNUAL PROGRAM

Kaukauna—On Friday, April 22, the children of Trinity Evangelical Lutheran school will present their annual spring school program in the school auditorium, according to Martin Hoffman, who is in charge of the program arrangements. All children of the school will participate in the program. There will be no admission charge but the customary basket collection will be taken. Proceeds will be used to finance school playground equipment or room decorations.

The program will consist of sacred and patriotic songs and readings. There will be a few numbers by the volunteer German class, which meets regularly on Monday and Thursday afternoons for a study period of 45 minutes.

Plans for the annual graduation program early in June are being formulated at the school. Theodore Boettcher, principal of the school, is in charge of the graduation program.

NEW SCOUT PATROL TO MEET TUESDAY NIGHT

Kaukauna—The Silver Fox Patrol of Boy Scout Troop 20 held its first meeting at the home of Floyd Driessen on Doty-st Tuesday evening. Officers of the patrol were named at the meeting, which opened at 7:30 with the scout laws and oath. Lester Pardee was elected scout scribe and William Eiting, treasurer. After the meeting tests were passed by Orrin Romanesco and Albert Hermans in first aid, Robert Busse and Jack La Borde passed tests in compass, and La Borde also passed tests in knife and axe.

John Courtney is recovering at his home here from an appendicitis operation

NAVIGATION OPENS FRIDAY MORNING

Kaukauna — Navigation on the lower Fox river will open officially at 6 o'clock Friday morning. Four temporary bridge tenders have been assigned to the bridges here. They will operate the spans until the next council meeting when the new bridge tenders will be appropriated. Six men will be selected to operate the bridges by the council Tuesday evening, April 19. Temporary bridge tenders are Hiram O'Dell, Lawrence Boehm, Charles Beebe and W. Ploetz.

BOWLING CLOSES IN CITY LEAGUE

Postponed Games Will Be Rolled This Week to Wind Up Schedule

Kaukauna—Bowling in the City league closed Monday evening and all postponed matches will be rolled this week. Amay Bayorgeon was high single game scorer, toppling 215 pins, and D. Senso led series scorers with 575 pins.

Bayorgeons copped two out of three games from the U. S. Engineers with totals of 813, 904, and 914 pins to scores of 909, 802, and 753 pins for the Engineers. Combined Locks took two easy games from the Bankers 907 to 874 pins, and 882 to 783 pins, but lost the series final 1,963 to 860 pins.

League standings are:

	W.	L.	Pct.
Kalupas' Bakers	53	25	.679
Bankers	42	33	.560
Mulfords	42	33	.560
Combined Locks	38	37	.507
U. S. Engineers	39	42	.481
Bayorgeons	38	43	.469
Mueller Boots	29	46	.387
Kaukauna Lumber Co.	25	47	.347

KAUKAUNA WOMEN IN BOWLING TOURNAMENT

Kaukauna—Holly Rollers, leaders of the Ladies' bowling league here, will represent Kaukauna in the Fox River Valley tournament at Menasha. The team has entered in the singles and doubles competition Wednesday. Members of the team are Miss Adela Thelen, Mrs. Esther Kalupa, Miss Magdalen Olm, Mrs. Jean Hilgenberg, and Miss Eleanor Dietzler.

Bowling in the Ladies' league will be resumed on Hilgenberg alleys here Thursday evening, with the league leading Rollers clashing with Reggie Specials in the opener at 7 o'clock. Tasty Lunches will engage Lucky Strikes at 7 o'clock. League standings are:

	W.	L.	Pc.
Holy Rollers	53	19	.736
Lucky Strikes	37	35	.514
Reggie Specials	36	36	.500
Tasty Lunches	31	41	.431

PERFECT THRIFT DAY RECORDED BY STUDENTS

Kaukauna—Both high and junior high school students marked another perfect thrift day Tuesday with every student banking. At the high school 77 seniors banked $17.24, averaging 22.4 cents per student; 85 juniors banked $11.37, averaging 13.4 cents per student; 100 sophomores deposited $15.77, averaging 15.8 cents per student; and 114 freshmen banked $19.91, averaging 17.4 cents per student. The senior was the honor class and the Latin room led the assemblies. At the junior high school the eighth grade students banked $4.98 and the seventh gradee students banked $4.41.

AMBULANCE AVAILABLE IN KAUKAUNA TERRITORY

Kaukauna — An ambulance, the only one in Kaukauna, has been secured by George R. Greenwood and is available for immediate use, not only for calls here but for out of town trips. The machine is equipped with first aid heating supplies and heating and ventilating apparatus.

NEW PATROL ORGANIZED BY BOY SCOUT TROOP

Kaukauna— Boy Scouts of Troop 20 held their annual business meeting in Park school auditorium at 7:30 Monday evening. A new patrol was formed and plans for the coming Camp O'Rai were discussed. After the business meeting games were played and a lunch was served. H. J. Lane is scoutmaster of the troop and Victor Mattson is scout scribe.

FINAL TREATMENTS FOR DIPHTHERIA

More Than 1,600 Children Given Inoculations at Kaukauna

Kaukauna — The final toxin-antitoxin treatments for immunization against diphtheria were administered here Tuesday with Mrs. C. D. Boyd and J. P. Skibba in charge. More than 1,600 children have received the treatments, which were administered in three successive inoculations. Treatments were given on March 29, April 5, and Tuesday. There will be another treatment next Tuesday morning at Park school for children who have missed one of the three inoculations.

Doctors in charge of the first treatments on March 29 were G. J. Flanagan and Albert Leigh. Drs. J. B. Thompson and J. P. Skibba were in charge of the treatments on April 5. The movement was in charge of the county medical society and was financed by an appropriation of the Outagamie-co board.

Treatments were given to children ranging from nine months to high school age. Children of pre-school age were accompanied to the schools by their parents. Miss Ceil Flynn, city nurse, was in charge of the literature distribution and compiling reports. In the morning the inoculations were given at Park school and in the afternoon at St. Mary's school.

Plans are being formulated for a second series to be started in about a month. This is necessary as the doctors were unable to handle the large number of children wishing to receive the treatments.

KAUKAUNA COUPLE MARRIED 50 YEARS

Golden Wedding Celebration Observed by Mr. and Mrs. G. Verhagen

Kaukauna—Mr. and Mrs. Garret Verhagen celebrated their golden wedding anniversary at their home on Garfield-st here Monday. The couple was married in Freedom in 1882, where they resided on a farm for about 32 years. For the last 18 years they have lived in Kaukauna. Mrs. Verhagen was born in town 12 in 1863, and Mr. Verhagen was born in Little Chute in 1865.

There are 11 children, eight of whom are living. They are Henry, Michael, Louis and John, Kaukauna; Mrs. Nick Siebers, Darboy; Mrs. William Hietpas, Mrs. Albert Siebers, Kaukauna; and Mrs. Henry Van Asten of Little Chute. There are 57 grandchildren and six great grandchildren. Both Mr. and Mrs. Verhagen are enjoying good health.

A midnight dinner was served at the home Sunday, with about 20 guests present.

BLACK RESIDENCE IS THREATENED BY FIRE

Kaukauna—The fire department was called out at 7:30 Wednesday morning to the home of James Black, 725 Grignon-st, where a blaze had started on the roof from a chimney spark. Damage amounting to approximately $25 was caused.

WOMAN'S CLUB PLANS MUSICAL PROGRAM

Kaukauna—Kaukauna Woman's club will sponsor a musical program by the musical students of the high school in the school auditorium at 8 o'clock Wednesday evening, April 20. The high school glee clubs, band, and an outside artist, will take part. There will be no admission charge.

TAKE APPLICATIONS FOR MOTORCOP'S JOB

Kaukauna—Applications for city motorcycle officer are being received by the chairman of the fire and police commission, Louis J. Faust, and the selection will be made at the next meeting of the commission Monday evening, April 18. The commission will also purchase a motorcycle.

KAUKAUNA PERSONALS

Kaukauna—Brenzel Van Lieshout left for Milwaukee Tuesday after visiting his parents, Mr. and Mrs. William Van Lieshout.

Mr. and Mrs. William Van Lieshout left for Chicago Wednesday morning to spend a short time. Miss Dorothy Van Lieshout of Milwaukee returned to Milwaukee Wednesday after a visit with her parents.

ADVISES PASTURES OF SWEET CLOVER FOR COUNTY FARMS

Crop Helps Cows Survive Hot and Dry Periods During Summer

BY W. F. WINSEY

One of the largest sweet clover pasture dairymen of Outagamie-co is Walter Wieckert, proprietor of Wieckert farms, route 4, Appleton. Each year Mr. Wieckert provides his 65 purebred Holstein cattle, hogs and horses with 35 acres of sweet clover pasture. Despite dry weather and drouths his farm animals are never short of pasture and his cows are able to expend all their energy in milk production.

There are hundreds of farmers in Brown and Outagamie-cos who furnish their cattle with sweet clover pasture each year but there are thousands who are almost starving their cattle on June grass and timothy, excepting in May, during dry weather and drouths.

It is easy raising sweet clover. In fact a farmer cannot stop raising that kind of pasture after he gets started. Sweet clover will grow in any kind of soil with the exception of that in swamps or under water parts of the year.

A good method of raising sweet clover involves the choosing a promising field for the crop, selecting the best variety of seed, inoculating the seed, sowing the seed in a well made seed bed, using a nurse crop of peas, barley or oats, sowing the sweet clover clear and not in a mixture with timothy or other clovers, starting to pasture the sweet clover the spring following the seeding when the crop is about 8 inches tall, keeping the cattle on the sweet clover night and day, and adopting a good rotation of crops.

Because they are covered with leaves and are of short growth, the Albotrea, and yellow blossom are good varieties of seed to select. These varieties do not grow as rank as the white blossom and are not as apt to get the start of the cattle. More leaves and smalled stems than are found on the white blossom, make the Albotrea or the yellow blossom the better, growers say.

If the seed is inoculated the sweet clover will draw larger quantities of nitrogen from the air and store the surplus in the roots. This surplus nitrogen is a valuable fertilizer for crops following the sweet clover. For these reasons beginners should not fail to inoculate their seed.

Sow At Even Depth

Sowing the seed at an even depth in a well prepared seed bed prevents waste of seed by planting too deeply or under lumps of dirt or in air spaces, and produces good stands.

Sweet clover seed should not be planted in a mixture of timothy and other clovers for the reason that if the sweet clover is so planted, herds will spend their time digging out the timothy and red clover roots and will not touch the sweet clover.

Several farmers who sowed mixtures the past two summers were forced to cut the sweet clover. The cows then ate the hay where it lay on the ground and finally got started at the second crop of sweet clover coming up through the hay. All this trouble may be avoided by sowing the sweet clover seed clear, turning the cattle into the field when the feed is about 8 inches tall and keeping the cows in the field night and day except at milking time. Night and day pasture of various kinds do not work out well as cows go hungry waiting to be driven in their choice of pasture. After cows become accustomed to sweet clover pasture they prefer it.

With Nurse Crop

By sowing sweet clover seed at the time the seed of the nurse crop is sown, a farmer gets a supply of sweet clover hay, all cut up of course in his straw stack that is more valuable as feed for dairy cattle than is the nurse crop. On account of the difficulty of cutting a heavy growth of sweet clover in the nurse crop, some growers sow the sweet clover seed when the nurse crop is a foot or more tall. This plan almost eliminates all signs of the sweet clover at harvesting time and also loads of sweet clover hay in the winter straw stack. A ton or more of sweet clover hay per acre in a straw stack last winter and this spring would have in number of cases prevented a feed shortage and is always handy where cattle have access to straw stacks.

A good sweet clover rotation to adopt consists of small grain, sweet clover, corn.

KAUKAUNA BOWLERS BACK FROM TOURNEY

Kaukauna —Kalupa Bakers, Kaukauna's entry in the national bowling tournament at Detroit, Mich., returned to Kaukauna Tuesday afternoon after competing in the doubles, singles and five man team events. Six local bowlers were included on the team. In the five man event the team scored 2,680. The doubles and singles scores were:

Doubles

T. Lambia	178	167	193—543	
H. Minkebege	176	217	169—562	1105
E. Kalupa	162	188	193—543	
R. Johnson	181	162	192—535	1073
W. Sager	186	176	204—566	
J. Hilgenberg	155	183	170—508	1074

Singles

H. Minkebege	185	201	180—566	
J. Hilgenberg	143	214	173—540	
E. Kalupa	199	169	177—535	
R. Johnson	182	133	207—527	
T. Lambie	171	187	147—505	
W. Sager	172	145	181—498	

VOLLEYBALL PLAYERS IN PRACTICE SESSION

Kaukauna—Volleyball players held a practice session in the Outagamie Rural Normal school Tuesday evening in preparation for competition in the volleyball tournament at Sheboygan, April 21. Another session will be held before the team to represent the city will leave for the tournament, according to N. E. Gerhartz, manager.

COMMON COUNCIL TO MEET NEXT TUESDAY

Kaukauna—The next meeting of the common council will be held in the municipal building at 8 o'clock Tuesday evening, April 19. A report of the city treasurer will be submitted for approval. Included in the report will be March receipts and expenditures.

POLICE GIVE LODGING TO 21 LAST NIGHT

Kaukauna — Tuesday evening marked a record for April with 21 lodgers at the police station. The number of lodgers at the station had been slowly dwindling with the advent of warm weather. Little trouble is experienced with the transients, although a few complaints have been received.

360 FARMERS IN WAREHOUSE CO-OP

Association at Center Valley One of Most Successful in State

BY W. F. WINSEY

Center Valley—In point of membership and annual business done, the Center Valley Cooperative Warehouse association is one of the largest and most successful in the state. Enrolled as active members are 360 farmers who do a $65,000 annual business. The association handles dairy feeds, fertilizers, binder twine, gas, lubricating oils, and fencing. Being in business the past nine years, the association is well trained in buying cooperatively in large quantities.

While most of the commodities ordered for the members are loaded directly from the cars on the trucks of farmers, the association is using a storage building 20 by 102 feet in which to store surpluses for the purpose of filling the orders of members on the spot. A short time ago the association completed a modern office building, 24 by 36 feet.

The officers of the association are: Fred Fiested, president; L. E. Nichols, secretary; Henry C. Lillge, manager and treasurer; and directors, John Spears and John Eggert.

New Little Fitz Inn, Hi. 125. Chicken at all times. Table for Ladies.

Free Fish Fry, Wed., Fri. and Sat., 523 W. College Ave.

EXPERT WATCH & JEWELRY REPAIRING

Watch Crystals fitted while you wait. All work guaranteed—we charge the very lowest prices.

WISCONSIN RING HEADQUARTERS

Goodman's

CREDIT JEWELERS

409 E. COLLEGE AVE. APPLETON

This Carton is Alive with Exciting News

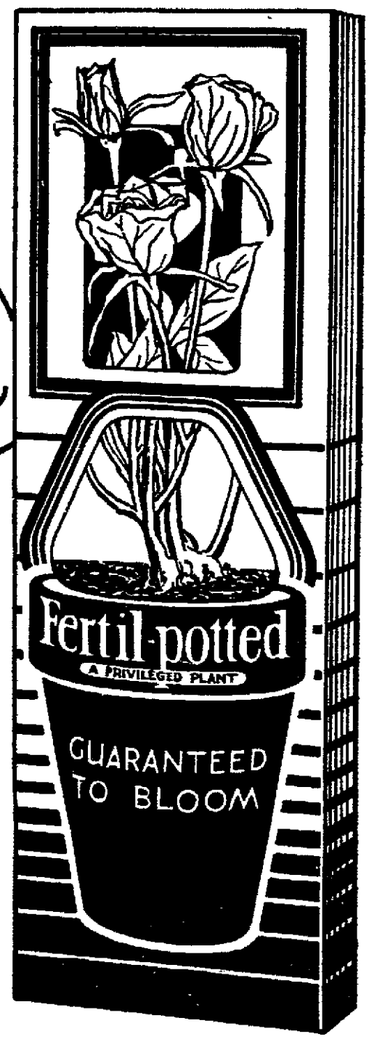

Third Annual Sale of Fertil-Potted Roses and Shrubs!

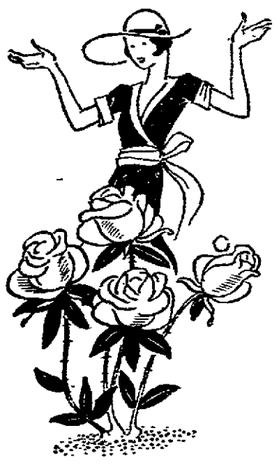

A Fertil-potted Rose Bush

All Prepared to Bloom!

Everything has been done to this new rose bush except planting it in your garden and picking the blooms for you. No wonder it's becoming a sensation! Experts and amateurs are thrilled by the ease with which it's grown, and the surety that every last cent put into Fertil-potted Roses pays a 100% dividend in blooms.

Fertil-potted Roses are selected plants, packed in rich soil and perfected fertilizer which assure rapid, vigorous growth. They're mature, pruned by experts—all you do is slip off the carton, soak the root block in water, dig a hole, and plant. No anxious waiting or months of tender care, for they begin to sprout immediately. And shortly you have the most gorgeous blooms ever!

Make your selection now, while our wide range of varieties is complete. You can choose either by name or by the natural-color pictures which show exactly how the blooms will look.

Choose Your Roses, Vines, Shrubs From This List

MONTHLY BLOOMING ROSES 89c. $1.00. $1.29 and up

Etoile de France
Grus an Teplitz
Hadley
Red Radiance
Etoile de Hollande
E. G. Hill
Imperial Potentate
Mrs. Henry Morse
Radiance
Dame Edith Helen
Miss Rowena Thom
Pink Beauty
Betty Uprichard
Duchess of Wellington
Eldorado
Joanna Hill
Rev. F. Page-Roberts
Rev. G. A. van Rossem
Souv. de Claudius Pernet
Ville de Paris
Los Angeles
Mme. Edouard Herriot
Souv. de Georges Pernet
Talisman
Pres. Herbert Hoover
Autumn Burnt Orange-Buff Gold

CLIMBING ROSES 69c. 89c. $1.00

American Pillar
Crimson Rambler
Dorothy Perkins
Climbing American Beauty
Dr. Van Fleet
Mary Wallace
Paul's Scarlet
Primrose
Jacotte
Chaplin's Pink Climber
Mme. Gregoire Staechelin
Scorcher

HARDY FLOWERING SHRUBS. 69c. 89c. $1.00

Red Barberry
Althea Rose of Sharon
Butterfly Bush
Calycanthus
Coralberry
Deutzia
Forsythia
Hydrangea
Lilac. French. Persian. Purple
Honeysuckle
Snowberry
Snowball
Spirea
Syringa
Weigela
Amur Tamarix
Flowering Almond
Flowering Plum
Philadelphus Virginal
Beauty Bush

VINES and SHRUB ROSES 69c, 89c. $1.00

Boston Ivy
Honeysuckle
Clematis
Silver Lace Vine
American Beauty
General Jacqueminot Rose
George Arends Rose
Hansa Rose
Persian Yellow Rose
Chatillon Rambler
Golden Salmon Rambler
Ideal. Crimson Rambler

Every Plant is Alive, Growing and Guaranteed!

Cartons Show How the Blooms Will Look

THE PETTIBONE-PEABODY CO.

The "Paramount" Permanent is another step ahead

Complete Because

$6

Every Head of Hair is Waved with an Individual Solution—Made Expressly for Your Hair. If You Have Weak, Dry or Oily Hair. We Can Wave It. Remember. All Waves Are Guaranteed.

Get Your Permanent Where You Are Sure of Success—Pettibone's.

All Permanent Waving and Finger Waving is done by expert operators

PETTIBONE'S BEAUTY SHOP

NewspaperARCHIVE®